THE NEW
INDIAN EXPRESS

BENGALURU • TUESDAY • AUGUST 03, 2021 • ₹7.00 • PAGES 22 • LATE CITY EDITION

Prime Minister Narendra Modi launches e-RUPI via video conference in New Delhi on Monday | PTI

PM LAUNCHES DIGITAL PAYMENT SOLUTION

Prime Minister Narendra Modi on Monday launched e-RUPI, a person- and purpose-specific digital payment solution that is aimed at improving transparency and targeted delivery of benefits. Initially, e-RUPI will be available for health services and will be expanded to other segments. It is a QR code or SMS string-based e-voucher, which is delivered to the mobile phones of the beneficiaries | P15

DSPL-106

ODISHA
INDIA'S BEST KEPT SECRET.

38 CHAMPIONS SCRIPT HISTORY IN HOCKEY.

1.3 BILLION INDIANS WALK AN INCH TALLER...

Indian Men's and Women's Hockey teams made a historic entry into the Semi-Finals at Tokyo Olympics.

Jai Hind!

CONGRATULATIONS TEAM INDIA!

Odisha is proud to have partnered with Hockey India in this remarkable journey

OIPR-29001/13/0004/2122

MANAPPURAM FINANCE LTD.

GOLD AUCTION NOTICE

CIN-L65910KL1992PLC006623
IV/470A (old) W638A(New), Manappuram House, Valapad, Thrissur, Kerala - 680 567.

The borrowers, in specific and the public, in general, are hereby notified that public auction of the gold ornaments pledged in the below accounts is proposed to be conducted at the following branches on 19/08/2021 from 10.00 am onwards. The auction is of the gold ornaments of defaulted customers who have failed to make payment of their loan amount despite being notified by registered letters. Unauctioned items shall be auctioned on any other days without any further notice. Reserve price is fixed on the basis of market price of the gold on the date of auction or the 85% of the average 30 days IBJA rate whichever is higher. Change in venue or date (if any) will be displayed at the auction centre and on the company website . The details given below are in the order of Branch Name, Loan Number, Customer Name, Total Due Amount (in `) & Item Name

List of pledges:-

BANGALORE, J C NAGAR, 104510700746543, DASAMUTHU.K, 45000/-, BRACELET 2,CHAIN 2,DROPS & STUD 4, 6544, SYED FAROOQ, 44400/-, BROAD BANGLES 2,FINGER RINGS 2, 6554, KISHORE C K, 18700/-, BABY BANGLES 2,BRACELET 2, 6555, KISHORE C K, 50700/-, BROAD BANGLES 2, 6556, KISHORE C K, 46900/-, BROAD BANGLES 2, 6557, KISHORE C K, 38000/-, DROPS & STUD 4,FINGER RINGS 2, 6579, MOHAMMED SAQHIB, 30000/-, CHAIN 2, 6586, S ANAND, 6200/-, STUD 4, 104510730015382, JAYA PRABHA, 20734/-, FINGER RINGS 4, 5480, RAMESH A, 33954/-, DROPS & STUD 12,FINGER RINGS 2, 6481, NARIMHA MURTHY, 19841/-, FINGER RINGS 2, 6815, DAVID PARASHURAM, 18841/-, FINGER RINGS 2, 8908, CHETHANKUMAR, 84071/-, CHAIN 2,DROPS & STUD 8, 9122, SYED AWEZ AHMED N, 26600/-, FINGER RINGS 2, 9314, SEEMA PARVEEN, 344930/-, CHAIN 4,DROPS & STUD 8,FINGER RINGS 4,NECKLACE 2, 9328, NITHYA T, 75118/-, DROPS & STUD 4,NECKLACE 2, 9366, ABDUL SAJID, 15883/-, FINGER RINGS 4, 9367, ABDUL SAJID, 39848/-, BROAD BANGLES 2, 9371, STALIN ROCKY DISS, 21333/-, LOCKET 2, 9393, NASREEN BEGUM, 104605/-, BROAD BANGLES 4, 9417, SYED NADEEM AHMED, 106248/-, CHAIN 4,DROPS 8,FINGER RINGS 2, 9431, BAVYASHREE N, 22042/-, FINGER RINGS 6,STUD 6, 9443, RAMAIAH THIRTHA KUMAR RAJESH, 40527/-, CHAIN 2, 9452, PREMKUMAR Y, 45776/-, CHAIN 2, 9478, PRAVEEN KUMAR J, 61625/-, CHAIN 2,DROPS 2,FINGER RINGS 6,MATTI 4, 9488, NASREEN BEGUM, 35030/-, DROPS & STUD 4,EAR RINGS 4, 9490, USHA V, 68877/-, CHAIN 2, 9495, BAVYASHREE N, 40633/-, BRACELET 2,DROPS 2,FINGER RINGS 2,MATTI 4, 9515, MANJUNATH H, 81988/-, NECKLACE 4, 9524, SOMASHEKARA A, 16464/-, STUD 4, 9605, NAGARAJ V, 22197/-, FINGER RINGS 2, 9633, MUNAWAR PASHA, 254630/-, NECKLACE 2, 9635, MUKARAM PASHA, 355700/-, BROAD BANGLES 8,CHAIN 2,DROPS & STUD 8, 9638, KRIRAN KUMAR N, 41860/-, DROPS & STUD 8,FINGER RINGS 2, 9639, KRIRAN KUMAR N, 19196/-, FINGER RINGS 4, J P NAGAR, 121460700033458, SUMIJA, 4844/-, STUD 4, 3552, MANOJ KUMAR, 20000/-, STUD 4, 3623, IZRAR AHMED, 59850/-, CHAIN 2, 3772, BHARATHI, 44782/-, CHAIN 2, 3821, RUMAN KHAN, 83656/-, BANGLE 4, 3994, SUGUNA PRASANNA, 10800/-, FINGER RINGS 4, 4121, PAUL STEPHEN P, 26994/-, STUD 12, 4273, NAYAN KUMAR, 14000/-, CHAIN 2, 5178, REKHA, 5600/-, FINGER RINGS 2, 5179, UMESH H P, 56400/-, DROPS & STUD 8,FINGER RINGS 4, 5185, KAUSHIK C, 67000/-, NECKLACE 2, 5188, RAKESH SAHA, 30000/-, CHAIN 2, 5192, LEELAVATHI H, 11000/-, STUD 2, 5218, PRAKASH P, 17123/-, STUD 4, 5219, SUDHIR KUMAR DUBEY, 39700/-, DROPS & STUD 8,EAR RINGS 4,STUD 4, 5232, SYED OWAIS, 16000/-, FINGER RINGS 2, 5236, SHANKAR RAO, 17163/-, FINGER RINGS 2, 5238, ABOOBUKAR, 12000/-, STUD 4, 5242, LOKESHA, 16000/-, CHAIN 2, 5253, RAGHU, 28300/-, FINGER RINGS 6, 5265, IRFAN KHAN, 20000/-, CHAIN 2, 5274, SUBRAMANI V C, 129879/-, NECKLACE 2, 5277, SATHAYA NARAYANA P V, 11400/-, FINGER RINGS 2, 5279, TARESH NAIK, 8000/-, FINGER RINGS 2, 5281, SHANTHI A, 9000/-, STUD 4, 5284, VENKATESH, 8000/-, FINGER RINGS 2, 5300, MAMATHA, 25000/-, DROPS & STUD 4,STUD 4, 5304, GAYATHRI, 11000/-, STUD 4, 5318, MAMATHA, 13000/-, FINGER RINGS 4, 5321, HARISHI RAJ, 39000/-, CHAIN 2, 5334, MUJEEB, 21620/-, EAR RINGS 4,FINGER RINGS 2, 5343, NAGARAJA R V, 60000/-, NECKLACE 2, 5344, NAGARAJA R V, 99999/-, NECKLACE 2, 5345, DHANYA S, 83000/-, CHAIN 2, 5352, REHAN PASHA, 46000/-, BRACELET 2,FINGER RINGS 4, 5372, SURESH S, 7000/-, STUD 4, 5379, MANJU, 13000/-, CHAIN 2, 5380, SANTHOSH M, 31000/-, DROPS & STUD 4, 5388, FAZIL, 18000/-, CHAIN 2, 5410, BALAJI, 27000/-, FINGER RINGS 4,STUD 4, 5416, BABU, 65000/-, NECKLACE 2, 121460730019013, HAPPY TAK, 31169/-, FINGER RINGS 4, 9598, SASHIDHAR RAJU, 170585/-, BRACELET 2, 9620, DHANESH, 511603/-, BABY BANGLES 10,BROAD BANGLES 8,CHAIN 6,DROPS & STUD 20,NECKLACE 2, 9816, FATHIMA B, 18888/-, DROPS & STUD 4,FINGER RINGS 2, 121460730020067, BHARATH PATEL C D, 34000/-, CHAIN 2, 0071, MADHU KUMAR L, 32113/-, BRACELET 2, 0385, RAKESH SAHA, 55432/-, CHAIN 2, 0386, RAKESH SAHA, 27002/-, FINGER RINGS 2, 0433, RAGHAVENDRARAJU, 53696/-, CHAIN 2,FINGER RINGS 2, 0538, MALA G, 107074/-, CHAIN 2, 0567, TULASI C, 18020/-, FINGER RINGS 2, 0596, LAKSHMI, 42419/-, DROPS & STUD 12,FINGER RINGS 4,LOCKET 4,MATTI 8, 0610, DIVYAL, 91150/-, CHAIN 2, 0612, DIVYAL, 76820/-, CHAIN 2, 0690, PUTTASWMY M, 14494/-, STUD 4, 0799, MANJUNATH, 131914/-, NECKLACE 2, 0840, MAHADEV CM, 11007/-, FINGER RINGS 2, 0892, PARVEEN TAJ, 5258/-, FINGER RINGS 2, 0941, MEGHANRAJ M, 20881/-, LOCKET 2,STUD 8, 1859, MUTHURAJU S, 6380/-, FINGER RINGS 2, 1917, RAKESH SAHA, 21285/-, CHAIN 2, 1918, RAKESH SAHA, 21178/-, CHAIN 2, 2037, LOKESHA LEKKALAPUDI, 38430/-, CHAIN 2, 2102, BANDREVU SAI NITIN REDDY, 15240/-, DROPS & STUD 4, 2127, MANJUNATH B, 17620/-, DROPS & STUD 4, JAIMUNIRAO CIRCLE, 107330700040591, T N RAJESHA, 9478/-, FINGER RINGS 2, 0653, MANJUNATHA PY, 13664/-, DROPS 4, 0678, RAMESH G, 6882/-, FINGER RINGS 2, 0692, SUBRAMANYA, 17714/-, FINGER RINGS 6, 0856, LAKSHMI, 38000/-, BANGLE 2, 0865, SANTHOSH G R, 75000/-, CHAIN 2, 0901, LOKESH C R, 29970/-, CHAIN 2, 1002, LAKSHMI, 90000/-, BRACELET 2,FINGER RINGS 2,STUD 4, 1069, RAGHAVENDRA M J, 140140/-, CHAIN 2, 1276, RAGHAVENDRA M J, 74500/-, CHAIN 2, 1404, B R KRISHNA, 15368/-, DROPS 4, 2026, SRIDHAR R, 13000/-, FINGER RINGS 2, 2029, PRATHIMA N, 50000/-, NECKLACE 2, 2030, PRATHIMA N, 15000/-, DROPS & STUD 4, 2037, LATHA, 44300/-, NECKLACE 2, 2038, LATHA, 16894/-, FINGER RINGS 2,STUD 4, 2039, LATHA, 30634/-, DROPS & STUD 4, 2040, LATHA, 34200/-, LOCKET 2,STUD 12, 2041, LATHA, 20759/-, FINGER RINGS 8,STUD 4, 2042, LATHA, 32590/-, DROPS & STUD 12,FINGER RINGS 6, 2043, SREENIVASALU P, 22000/-, DROPS & STUD 4, 2050, B S SINCHANA, 14500/-, STUD 4, 2051, MANJU M, 80000/-, CHAIN 2, 2064, MOHAMMED SAMEER, 14940/-, FINGER RINGS 4, 2065, MANOHAR RAO M, 9300/-, FINGER RINGS 2, 2070, RAVI M, 508163/-, BRACELET 4,BROAD BANGLES 2,CHAIN 4,FINGER RINGS 2, 2076, LATHA, 18963/-, CHAIN 2, 2077, LATHA, 12325/-, FINGER RINGS 2, 2081, PRATHIMA N, 67000/-, BROAD BANGLES 2,STUD 8, 2083, S MUKESH, 83000/-, CHAIN 2, 2086, REKHA, 14000/-, FINGER RINGS 4, 2088, VISHALAKSHI, 147147/-, CHAIN 2,STUD 4, 2089, LAKSHMI, 118118/-, CHAIN 2, 2091, LAKSHMI, 123967/-, CHAIN 2,DROPS & STUD 24,FINGER RINGS 10, 2092, LAKSHMI, 146000/-, NECKLACE 2, 2095, LATHA, 24267/-, DROPS 4, 2097, LATHA, 62583/-, BANGLE 2,STUD 8, 2102, LATHA, 38135/-, DROPS & STUD 4, 2109, CHANNAKESHAVA R N, 5296/-, FINGER RINGS 2, 2113, RAMESH G, 15000/-, FINGER RINGS 2, 2116, GOPALACHARI V, 7500/-, FINGER RINGS 2, 2119, NITEESH.I.P, 126000/-, CHAIN 2, 2120, MANJULA M G, 125125/-, FINGER RINGS 6, 2123, THANDAVAMURTHY S, 44461/-, NECKLACE 2, 2133, RAGHAVENDRA M J, 155158/-, NECKLACE 2, 2137, BHASKAR N, 42042/-, CHAIN 2,STUD 4, 2160, RAGHAVENDRA M J, 132899/-, BANGLE 2,FINGER RINGS 2, 2161, RAGHAVENDRA M J, 188298/-, NECKLACE 2, 2162, RAGHAVENDRA M J, 186400/-, NECKLACE 2, 2175, RAGHAVENDRA M J, 84986/-, BABY BANGLES 4, 2176, RAGHAVENDRA M J, 91700/-, CHAIN 2, 2189, PADMANBHA, 46664/-, CHAIN 2, 2194, LATHA, 45489/-, DROPS & STUD 12, 2195, LATHA, 80554/-, NECKLACE 2, 2198, DINESH R, 35800/-, FINGER RINGS 6,LOCKET 2, 2206, MANJULA R, 16500/-, U-DROPS 4, 2217, MANJUNATH R.K, 12948/-, FINGER RINGS 2, 2236, DEVARAJU G, 180180/-, NECKLACE 2, 2248, RAVI KUMAR N, 34900/-, FINGER RINGS 4,STUD 4, 2261, REKHA, 50000/-, DROPS & STUD 8, 107330730013491, CHINNASWAMY, 15834/-, FINGER RINGS 2, 3555, ESHWARAPPA, 28200/-, FINGER RINGS 2,U-DROPS 4, 3670, LAKSHMI, 121206/-, CHAIN 2, 4064, KRISHNAMURTHY K M, 27956/-, STUD 8, 4113, LAKSHMI, 27486/-, BANGLE 2, 4114, LAKSHMI, 74951/-, BANGLE 4, 4115, LAKSHMI, 53855/-, CHAIN 2, 4116, LAKSHMI, 36839/-, U-DROPS 12, 4486, SRIDHAR R, 19762/-, DROPS 4, 4514, NAGARATHNA, 67480/-, CHAIN 2,DROPS & STUD 8,MATTI 4, 5664, NAGARAJA, 34417/-, CHAIN 2, 5728, SHIVANADA S, 27002/-, CHAIN 2, 5762, GOPALACHARI V, 57614/-, CHAIN 2,FINGER RINGS 2, 5802, RAVIKUMAR B A, 15056/-, STUD 4, 5803, RAVIKUMAR B A, 21949/-, FINGER RINGS 2, 5804, RAVIKUMAR B A, 64958/-, CHAIN 2, 5829, GANGADHARA B S, 14570/-, STUD 4, 5832, VIJAYALAKSHMI, 27321/-, FINGER RINGS 2,STUD 4, 5857, DINESH R, 16561/-, FINGER RINGS 2, 5871, NAGARAJ D, 22189/-, FINGER RINGS 2, 5872, NAGARAJ D, 30503/-, FINGER RINGS 4, 5874, SHAMA S, 8796/-, FINGER RINGS 2, 5875, SHAMA S, 18547/-, MATTI 4, 5876, SHAMA S, 26098/-, DROPS & STUD 4, 5880, S MUKESH, 16638/-, STUD 8, 5881, S MUKESH, 42125/-, DROPS & STUD 8,FINGER RINGS 4, 5882, S MUKESH, 28974/-, FINGER RINGS 8, 5883, S MUKESH, 12629/-, FINGER RINGS 2, 5884, S MUKESH, 47803/-, BRACELET 2, 5885, S MUKESH, 59370/-, CHAIN 4, 5947, SHIVANADA S, 39810/-, DROPS 4,FINGER RINGS 4, JALAHALLI, 123800700033899, U SHOBHA, 19900/-, DROPS & STUD 4,FINGER RINGS 4, 3954, BASALINGAIAH B, 99000/-, NECKLACE 2, 3956, DHARMENDRA KUAMR RAJ, 71000/-, NECKLACE 2, 4160, RAMESH S, 73990/-, NECKLACE 2, 4269, VIDYASHREE M R, 62000/-, BANGLE 2,DROPS & STUD 4,FINGER RINGS 2, 4454, SARASWATHI S, 23200/-, LOCKET 16, 4569, MALLAPPA, 15998/-, DROPS & STUD 4, 4591, KALENDRAN K, 31476/-, BABY BANGLES 2,CHAIN 2, 4688, DHANALAKSHMI, 28000/-, BANGLE 2, 4689, DHANALAKSHMI, 31900/-, BANGLE 2, 4690, DHANALAKSHMI, 62905/-, NECKLACE 2, 4782, GOPI G, 13000/-, STUD 4, 4939, SUGRIM VARMA, 24995/-, CHAIN 2, 5529, AKSHAYA S, 26000/-, DROPS & STUD 4, 5532, SHARATH KUMAR B B, 69000/-, BRACELET 2, 5538, MAHANTESH, 24000/-, CHAIN 2, 5542, RAVI, 90112/-, CHAIN 2, 5545, RAGHU K S, 14000/-, FINGER RINGS 2, 5552, AKSHAYA S, 15000/-, CHAIN 2, 5573, MALLIKARJUNA, 6000/-, DROPS & STUD 4, 5581, BASKAR BABU, 25000/-, DROPS & STUD 4, 5602, MARUTHI B, 26000/-, CHAIN 2, 5612, NAYAZ PASHA, 64000/-, NECKLACE 2, 5613, NAYAZ PASHA, 15920/-, FINGER RINGS 2, 5628, KRISHNAMURTHY N, 20000/-, FINGER RINGS 2, 5657, AJITH KUMAR M, 31000/-, BRACELET 2,FINGER RINGS 2, 5659, ASHOK K, 59000/-, CHAIN 2,DROPS & STUD 4,FINGER RINGS 2, 5677, AJITHKUMAR, 15500/-, BRACELET 2, 5685, DURGAPPA, 13500/-, DROPS & STUD 4, 5688, ARON K, 37300/-, CHAIN 2,FINGER RINGS 2, 5694, RAJESH M, 20000/-, CHAIN 2, 5696, RANGANATHA T, 57155/-, CHAIN 2,DROPS & STUD 4, 5703, HARSHAVADHANA G, 21979/-, DROPS & STUD 8, 5710, BHARATI P NAYAK, 148950/-, BROAD BANGLES 2,FINGER RINGS 8,STUD 4, 5712, SAGAR S GAONKAR, 140000/-, DROPS & STUD 4,NECKLACE 2, 5715, SHILA G M, 5000/-, FINGER RINGS 2, 5718, VIVEK GOWDA, 6000/-, FINGER RINGS 2, 5722, BHASKAR S, 17900/-, FINGER RINGS 6, 5732, N ESHWAR BABU, 20000/-, CHAIN 2, 5733, ANJANAPPA H K, 10000/-, DROPS & STUD 4, 5734, MANOHAR, 11697/-, FINGER RINGS 2, 5741, LAKSHMIDEVI, 34300/-, CHAIN 2, 5749, DIVYA D H, 34000/-, CHAIN 2, 5750, NAGARAJAPPA, 13000/-, STUD 4, 5751, BALA RAJU C, 29000/-, STUD 12, 123800730015616, RAGHU, 8983/-, STUD 4, 5689, NATESHA NM, 11170/-, FINGER RINGS 2, 5837, DHANANJAYA K, 32964/-, DROPS & STUD 8, 6038, FAZILA BANU, 22666/-, DROPS & STUD 4, 6039, FAZILA BANU, 88133/-, CHAIN 2,DROPS & STUD 4,FINGER RINGS 2, 6071, CHANDRASHEKHAR, 7000/-, DROPS & STUD 4, 6268, BALA RAJU C, 21027/-, FINGER RINGS 2, 6394, BASALINGAIAH, 127100/-, NECKLACE 2, 6480, PURUSHOTHAM C P, 62600/-, CHAIN 2, 6496, MANJUNATH D, 80079/-, BRACELET 2,CHAIN 2,FINGER RINGS 2, 6499, BALA RAJU C, 46451/-, CHAIN 2, 6665, HEMANTHA KUMAR G, 172180/-, BROAD BANGLES 2,CHAIN 2,FINGER RINGS 2, 7266, SURESH.T N, 75110/-, CHAIN 2,FINGER RINGS 6, 7575, P G SARAVANAN, 5481/-, FINGER RINGS 2, 7580, CHAITHRA B, 6148/-, DROPS & STUD 4, 7582, NAGAVENI N, 96813/-, CHAIN 2, 7583, NAGAVENI N, 10998/-, DROPS & STUD 4, 7594, CHAITHRA S J, 18025/-, DROPS & STUD 4, 8107, CHARAN J, 27050/-, DROPS 4,FINGER RINGS 6, 9669, MURALI RATHNAM, 99093/-, CHAIN 2,FINGER RINGS 2, 9712, KAMASALA MOHAN MURALI KRISHNA, 41207/-, DROPS & STUD 4, 9719, MANJUNATHA B, 27875/-, CHAIN 2, 9737, SHASHIKUMAR M, 78250/-, DROPS 4,DROPS & STUD 4,FINGER RINGS 4, 9746, RAJU G N, 6434/-, FINGER RINGS 2, 9761, YOGESH GOWDA, 79280/-, BANGLE 4, 9786, SANAL KUMAR K R, 92841/-, BANGLE 2,CHAIN 2, 9794, GANESHA H V, 21015/-, FINGER RINGS 2, 9854, PRAVEEN KUMAR B G, 20324/-, FINGER RINGS 2, 9870, SADIYA ALMAS, 49642/-, BROAD BANGLES 2,FINGER RINGS 2, 9937, PRASIDDA, 25594/-, FINGER RINGS 4, 123800730020027, PARAMESH B, 12398/-, FINGER RINGS 2, 0059, DEVARAJA, 101055/-, CHAIN 2, JALAHALLI EAST, 108460700051194, SHIBU MATHEW C, 23000/-, FINGER RINGS 4, 1202, RANGANATHAN, 70000/-, DROPS & STUD 20,FINGER RINGS 2, 1267, SHKARA, 20973/-, DROPS & STUD 4, 1364, MANORANJAN KUMAR SINHA, 10799/-, EAR RINGS 4,FINGER RINGS 2, 1399, KAMAL, 18991/-, FINGER RINGS 4, 1459, KAMAL, 34998/-, DROPS & STUD 4,FINGER RINGS 2, 1463, KAMAL, 43999/-, CHAIN 2,STUD 4, 1524, PRISCILLA V, 153153/-, CHAIN 2,DROPS & STUD 4, 1556, PADMA K, 9300/-, FINGER RINGS 2, 1597, NAGAMMA, 11977/-, FINGER RINGS 2, 1752, BYRESH, 28000/-, BRACELET 2, 1754, BYRESH, 72000/-, CHAIN 2, 2332, BJ SURESHA, 29000/-, FINGER RINGS 4, 2336, SAKTHIVEL S, 5400/-, FINGER RINGS 2, 2337, PRADEEP KUMAR HEGDE, 122122/-, NECKLACE 2,STUD 4, 2339, VANI G, 99000/-, CHAIN 2, 2343, RAJESH T E, 19000/-, FINGER RINGS 2, 2346, PADMA K, 42000/-, FINGER RINGS 2,NECKLACE 2,STUD 4, 2365, BHAGYA JYOTHI, 21728/-, DROPS & STUD 4, 2366, BHAGYA JYOTHI, 8500/-, STUD 4, 2367, BHAGYA JYOTHI, 13900/-, FINGER RINGS 2, 2368, BHAGYA JYOTHI, 20859/-, DROPS & STUD 4, 2369, RADHA KRISHNAN A, 12500/-, FINGER RINGS 2, 2372, BHARATH S C, 26000/-, DROPS & STUD 8,FINGER RINGS 2, 2373, RANGANATHAN, 96000/-, BANGLE 4,NECKLACE 2, 2382, C CHETHAN, 15000/-, FINGER RINGS 2, 2388, KALI SELVI S, 9500/-, DROPS & STUD 4, 2390, KRUPA RAO N, 33400/-, BANGLE 2, 2396, PADMA K, 41000/-, CHAIN 2,FINGER RINGS 2, 2400, VIJAYKUMAR, 12400/-, DROPS 4, 2402, MAXIM D CRUZ, 59000/-, CHAIN 2,DROPS 4, 2423, SHANTAKUMAR P S, 117117/-, BANGLE 4,BRACELET 2,CHAIN 2, 2427, S CHANDRASHEKHAR, 9000/-, DROPS & STUD 4, 2430, M VEENA, 39000/-, BRACELET 2,FINGER RINGS 6, 2433, KRISHNA K N, 55000/-, NECKLACE 2, 2435, MURALI, 49900/-, BRACELET 2, 2446, MURTHY VB, 105105/-, CHAIN 2, 2447, SHYAM D, 26000/-, CHAIN 2, 2448, HARINATH, 27000/-, DROPS & STUD 16,FINGER RINGS 2, 2450, JATIN SONI, 12000/-, FINGER RINGS 2, 2453, JEEVITHA G, 33000/-, NECKLACE 2, 2455, RAGHAVENDRA G, 8800/-, DROPS 4, 2457, PRAVEEN KUMAR R, 24000/-, FINGER RINGS 2, 2468, NAGAMMA, 24000/-, DROPS 4, 2486, MADHURAI, 96000/-, CHAIN 2, 2497, VIDYA PADMAKUMAR, 27000/-, CHAIN 2, 2499, PANDIYAN P J, 32500/-, CHAIN 2,DROPS & STUD 4, 2503, VEERABHADRA SHETTY K, 10000/-, DROPS & STUD 4, 108460730016210, SHIVARAJU, 11900/-, FINGER RINGS 4, 6545, VIJIL P S, 708581/-, ANGLEWARE 4,BANGLE 4,BROAD BANGLES 6,CHAIN 6,FINGER RINGS 6, 7192, SHYAM D, 6491/-, DROPS & STUD 4, 7323, SHAMBHU GOWDA, 8781/-, FINGER RINGS 2, 7359, NAGARATNA, 27149/-, DROPS & STUD 4, 7370, ANNAPOORNA, 34319/-, DROPS & STUD 4,FINGER RINGS 4, 7371, ANNAPOORNA, 14928/-, FINGER RINGS 2, 7447, SRIDHAR N, 10358/-, FINGER RINGS 2, 7448, SRIDHAR N, 18228/-, DROPS & STUD 4, 7474, MANJUNATHA G, 21602/-, DROPS & STUD 4, 7708, PRADEEP KUMAR HEGDE, 35800/-, FINGER RINGS 6, 7709, PRADEEP KUMAR HEGDE, 52000/-, CHAIN 4,FINGER RINGS 2, 7862, VINOTH R, 56000/-, NECKLACE 2, 7899, VIDHU L S, 20519/-, BANGLE 2,FINGER RINGS 2, 8140, SANDHYA KP, 135013/-, DROPS & STUD 4,FINGER RINGS 2,NECKLACE 2, 8170, PADMA K, 48252/-, NECKLACE 2, 8189, ANIL KUMAR, 13617/-, STUD 4, 8385, PRADEEP KUMAR HEGDE, 55411/-, CHAIN 2, 8537, VIDHU L S, 8984/-, BABY BANGLES 2, 8631, LIKHITHA RAJESH, 63692/-, CHAIN 2,DROPS & STUD 4,FINGER RINGS 4, 8672, JEEVITHA G, 44733/-, CHAIN 2, 108460730020385, BJ SURESHA, 52945/-, DROPS & STUD 12, 0395, MANOJ M, 21192/-, DROPS & STUD 4,FINGER RINGS 2, 0396, GIRISH, 52083/-, CHAIN 2, 0398, VANI G, 71034/-, CHAIN 2,DROPS & STUD 4, 0409, KRUPA RAO N, 13501/-, FINGER RINGS 4, 0410, KRUPA RAO N, 15667/-, DROPS & STUD 4,STUD 4, 0412, RADHA KRISHNAN A, 30030/-, CHAIN 2, 0413, MAHESH G, 29381/-, CHAIN 2, 0414, RADHA KRISHNAN A, 39998/-, BANGLE 2, 0417, KUMAR SHETTIGAR, 26220/-, CHAIN 2, 0535, THEJASH K S, 120989/-, CHAIN 2, 0552, BASAVARAJU C, 21992/-, NECKLACE 2, 0556, SHIVARAJU, 10782/-, MATTI 4, 0557, SHIVARAJU, 7996/-, FINGER RINGS 2, 0563, SANTHOSH KUMAR SRIVASTAWA, 4219/-, STUD 4, 0565, SANTHOSH KUMAR SRIVASTAWA, 15971/-, EAR RINGS 4,FINGER RINGS 6, 0566, SANTHOSH KUMAR SRIVASTAWA, 10477/-, FINGER RINGS 4, 0567, SANTHOSH KUMAR SRIVASTAWA, 7075/-, STUD 4, 0573, NIDHIN LAL, 87466/-, CHAIN 2, 0620, SURESH S, 5490/-, FINGER RINGS 4, 0621, PRAVEEN BENGARA, 39899/-, CHAIN 2, 0648, E K BHARATH, 18720/-, DROPS & STUD 4, 0659, ANIL KUMAR, 15557/-, DROPS & STUD 4, 0663, SOUMYANPARESHAKUMAR DASAR, 4698/-, FINGER RINGS 2, 0664, SOUMYANPARESHAKUMAR DASAR, 15332/-, FINGER RINGS 2, 0670, DEVI, 20012/-, BRACELET 2, 0688, CHANDREGOWDA B L, 125831/-, CHAIN 2, 0696, BASHA, 35982/-, DROPS & STUD 4,FINGER RINGS 2, JALAHALLY CIRCLE, 104230700772448, SIDDARAMU H P, 77000/-, DROPS & STUD 4,NECKLACE 2, 2596, DEEPU T R, 80083/-, CHAIN 2,DROPS & STUD 4, 2887, LINGAMMA, 44848/-, DROPS 8,FINGER RINGS 2, 2903, RANGASWAMY, 59000/-, CHAIN 2,FINGER RINGS 6, 2937, RAJEEV, 20826/-, BROAD BANGLES 2, 3001, M THIPPARANGAPPA, 29859/-, CHAIN 2, 3044, RIYAS P P, 57000/-, BANGLE 4, 3105, LALITHA R, 41986/-, DROPS & STUD 8, 3106, LALITHA R, 23000/-, FINGER RINGS 4, 3164, LALITHA R, 34973/-, CHAIN 2,FINGER RINGS 2, 3254, RAMAMANI, 14999/-, FINGER RINGS 2, 3259, SHATHAMMA, 7445/-, DROPS 4, 3312, LAKSHMIPATHI, 12378/-, DROPS & STUD 4, 3323, SHWETHA H B, 43000/-, MATTI 8, 3400, HANUMANTHAIAH, 48995/-, BROAD BANGLES 2, 3522, NARAYANA G, 55016/-, CHAIN 4,DROPS & STUD 4,FINGER RINGS 2, 3524, RAGHAVENDRA B C, 23500/-, BRACELET 2,DROPS & STUD 4,FINGER RINGS 4, 4266, SURESH KUMAR B, 70000/-, BROAD BANGLES 2, 4284, RAVI KUMAR R, 148000/-, NECKLACE 2, 4318, GANGADHAR G S, 7500/-, FINGER RINGS 2, 4321, DINESH POOJARY, 7343/-, FINGER RINGS 2, 4337, AMBAREESH H, 64000/-, CHAIN 2, 4353, DAYANAND K S, 171171/-, CHAIN 2,NECKLACE 2, 4358, MANJUKUMAR V, 14000/-, DROPS & STUD 4,FINGER RINGS 2, 4359, MANJUNATH S, 50000/-, CHAIN 2, 4368, MADHAN KUMAR G, 30000/-, BANGLE 2, 4369, RANGASWAMI, 19300/-, DROPS & STUD 4, 4402, SURENDRAN U, 64566/-, BANGLE 8, 4404, MADHAN KUMAR G, 30000/-, BROAD BANGLES 2, 4409, LAKSHMIPATHI, 60000/-, DROPS & STUD 16, 4429, SUBHASH K S, 10302/-, FINGER RINGS 2, 4436, AVINASH N, 26900/-, CHAIN 2, 4473, SOMARAJAN, 25302/-, FINGER RINGS 4, 4476, PERUGU MANASA, 15000/-, DROPS & STUD 4, 4477, YESHWANTH N, 82000/-, BRACELET 2,FINGER RINGS 2, 4501, SURESH M, 115500/-, BRACELET 2,FINGER RINGS 6,NECKLACE 2, 4518, KERALI NAVEEN, 33063/-, CHAIN 2, 4521, RAMAMANI, 26000/-, DROPS & STUD 4, 4524, RAMESH, 40000/-, CHAIN 2, 4526, NAGARAJ B, 124124/-, CHAIN 2, 4530, KUMAR R, 20000/-, MATTI 4, 4538, SHIVAKUMARA SWAMY H, 17727/-, FINGER RINGS 4, 104230730013257, ANANDA B, 335326/-, BABY BANGLES 2,BROAD BANGLES 6,CHAIN 10,FINGER RINGS 2, 4387, RAYAPPA, 10968/-, DROPS & STUD 4, 4441, MAHADESWARA P, 107187/-, CHAIN 2, 4544, UDAYA SHANKAR H V, 107403/-, NECKLACE 2, 4926, RAVI KUMAR R, 111479/-, BRACELET 2,FINGER RINGS 2, 5076, LAKSHMIPATHI, 62788/-, CHAIN 2, 5871, RAJEEV, 12395/-, FINGER RINGS 4, 6821, RAMESH A KAMMATHRA, 38148/-, CHAIN 2, 7038, PRAHALAD A, 32273/-, FINGER RINGS 4, 7355, AMAR NARAYANA CHARI T N, 31985/-, BRACELET 2,DROPS & STUD 4, 7529, UMESH, 87414/-, CHAIN 2, 7561, SUNIL, 31968/-, DROPS & STUD 4,FINGER RINGS 2, 9193, SHYAMALAN S K N, 138856/-, BROAD BANGLES 4,CHAIN 2, 104230730020712, CHANNAKESHAVA E B, 27956/-, CHAIN 2, 0717, PRAHALAD A, 29247/-, FINGER RINGS 4, 0813, SRIDHARA SV, 52476/-, CHAIN 2,DROPS 4, 0874, SHYAMALAN S K N, 26266/-, CHAIN 2, 0932, RAGHU, 101574/-, BRACELET 2, 0933, RAGHU, 78145/-, CHAIN 2, 0987, JOMON C G, 25228/-, BANGLE 2, 1126, NALINI, 31569/-, CHAIN 2, 1181, JAGADEESH, 68768/-, CHAIN 2,FINGER RINGS 4, 1182, JAGADEESH, 20962/-, FINGER RINGS 2, 1261, BHARATH KUMAR M, 11687/-, FINGER RINGS 2, 1419, MAYUR MOHAN KUMAR, 16396/-, CHAIN 2,FINGER RINGS 2, 1420, MAYUR MOHAN KUMAR, 83476/-, BRACELET 4, JAYANAGAR, 109770700042061, SATHYAVELU, 190190/-, CHAIN 2,DROPS & STUD 4, 2113, MUJAHID PASHA, 5000/-, STUD 4, 2166, UMA M, 46000/-, CHAIN 4,FINGER RINGS 2,STUD 4, 2265, MOHAN. M, 14933/-, STUD 4, 2623, SYED ATEEQ AGA, 30831/-, EAR RINGS 4, 2626, SYED ATEEQ AGA, 64007/-, DROPS & STUD 4, 2628, SYED ATEEQ AGA, 17997/-, DROPS & STUD 4,FINGER RINGS 2, 2629, SYED ATEEQ AGA, 63163/-, CHAIN 2, 2631, SYED ATEEQ AGA, 19764/-, EAR RINGS 4, 2730, CHANDRAMMA C, 43978/-, NECKLACE 2, 2781, PRASAD S R, 44000/-, CHAIN 2,FINGER RINGS 2, 2831, JAYANNA H D, 40005/-, FINGER RINGS 2, 2900, JAGANNATH, 49700/-, FINGER RINGS 8, 2920, AJITH KUAMAR, 13000/-, CHAIN 2, 3399, SATHISH S, 32100/-, DROPS 4,MATTI 8, 3400, SATHISH S, 46069/-, CHAIN 2, 3416, DWARAKANATH K, 37000/-, DROPS & STUD 2, 3427, MUTHUKRISHNA S, 190120/-, BRACELET 2,CHAIN 2, 3429, SATHISH S, 112152/-, NECKLACE 2, 3443, SATISH A, 24994/-, DROPS & STUD 4, 3444, SANDEEP M K, 168742/-, NECKLACE 2, 3445, SANDEEP M K, 81861/-, CHAIN 2, 3447, CHAYAMANI, 5500/-, FINGER RINGS 2, 3448, JAGANNATH, 99999/-, CHAIN 2,FINGER RINGS 10, 3449, SANDEEP M K, 77000/-, BABY BANGLES 2,CHAIN 2,DROPS 4, 3469, SAVITHRI, 125300/-, BABY BANGLES 4,BRACELET 2,CHAIN 2,DROPS & STUD 8,FINGER RINGS 4,STUD 2, 3477, AJAY KUMAR N, 90500/-, CHAIN 2, 3483, FARHANA TASNEEM, 87338/-, NECKLACE 2, 3485, UMA M, 127080/-, CHAIN 2, 3501, AVINASH G, 7381/-, FINGER RINGS 2, 3520, CHANDRASHEKAR, 42000/-, CHAIN 2,DROPS & STUD 4, 3523, SYED ATEEQ AGA, 45650/-, CHAIN 2,FINGER RINGS 8, 3528, MOHAMMED SAQLAIN THANA, 8800/-, FINGER RINGS 2, 3535, A RAMYA, 23667/-, DROPS & STUD 4, 3553, JAGANNATH, 85000/-, CHAIN 2,DROPS & STUD 12,FINGER RINGS 2,MATTI 4, 3558, ASHOK M, 90000/-, CHAIN 2, 3559, SHARAVANA, 10700/-, FINGER RINGS 2,MATTI 4, 3569, SHAMITH M P, 52000/-, CHAIN 2, 3576, SHARADHA, 99000/-, CHAIN 2,FINGER RINGS 2,MATTI 4,STUD 12, 3577, CHANDRASHEKAR, 199999/-, FINGER RINGS 6,NECKLACE 4, 3579, SARAVANAN, 18854/-, CHAIN 2,LOCKET 2, 3580, SSHAIK JAMSHEED, 23419/-, DROPS & STUD 4, 109770730017953, B CHANDAN, 12235/-, FINGER RINGS 2, 7956, B CHANDAN, 21300/-, DROPS 4,FINGER RINGS 2, 7957, B CHANDAN, 5668/-, FINGER RINGS 2, 8137, RAVICHANDRAM, 11228/-, STUD 4, 8464, MOHAMMED SAQLAIN THANA, 107138/-, NECKLACE 2, 9284, MANGALA B V, 135700/-, BABY BANGLES 2,DROPS & STUD 4,FINGER RINGS 4,NECKLACE 2, 9462, MANJUNATHA K, 6304/-, FINGER RINGS 2, 9556, RADHIKA D, 85730/-, CHAIN 2, 9642, MANGALA B V, 145423/-, FINGER RINGS 2,NECKLACE 2, 9932, ASHOK M, 230053/-, BRACELET 2,CHAIN 4, 109770730020730, S ABDUL HAFEEZ, 38311/-, CHAIN 2,FINGER RINGS 2, 0968, RENUKACHARI S B, 103620/-, CHAIN 2, 1009, VIJAY KUMAR H C, 71204/-, DROPS & STUD 4,NECKLACE 2, 1017, VIJAY KUMAR H C, 618571/-, BROAD BANGLES 12,DROPS & STUD 8,NECKLACE 6, 1059, RATNAKAR S NAIK, 11482/-, STUD 4, 1064, DASTAPPAGOUDA GOGI, 18590/-, CHAIN 2, 1067, UDAY, 29100/-, CHAIN 2, 1087, LOKESHA LEKKALAPUDI, 23820/-, BRACELET 2,FINGER RINGS 2, 1100, MOHAMMED SAQLAIN THANA, 15240/-, FINGER RINGS 4, 1198, SATHYA, 28427/-, CHAIN 2, 1231, PRAJWAL KUMAR, 78510/-, CHAIN 2, 109770780000008, ANTONIRAJ T, 21451/-, DROPS & STUD 4, JAYANAGAR 9TH BLOCK, 106650700070848, SYED MUJASSIM, 35084/-, DROPS & STUD 2, 0912, RAGAVENDRA RAO B A, 125042/-, CHAIN 2, 0986, SYED SULAIMAN, 4358/-, FINGER RINGS 2, 1118, SHAIK IMRAN, 207952/-, BROAD BANGLES 8, 1289, PALANI K, 93842/-, NECKLACE 2, 1562, SHANAVATH BASHA, 33038/-, BRACELET 2, 2458, SAFOORA, 25489/-, CHAIN 2, 2612, DAKSHINAMURTHY, 19999/-, DROPS & STUD 4, 3573, DILEEP KUMAR R, 7988/-, FINGER RINGS 2, 3708, MUYEEN UDDIN, 223700/-, BROAD BANGLES 2,FINGER RINGS 4,NECKLACE 4, 3715, VANITHA, 9665/-, BRACELET 2, 3726, MUJEEB KHAN, 120120/-, BROAD BANGLES 2,CHAIN 2,DROPS & STUD 8, 3729, GULRAIZ PASHA M, 211695/-, BROAD BANGLES 4,DROPS & STUD 8,ELAS 2,FINGER RINGS 2,NECKLACE 2, 3730, GULRAIZ PASHA M, 131386/-, CHAIN 2,DROPS & STUD 4, 3731, SAMUEL R, 30000/-, FINGER RINGS 2, 3751, GULRAIZ PASHA M, 55000/-, BROAD BANGLES 2, 3753, VANITHA, 20000/-, CHAIN 2, 3756, VASANTH E, 24000/-, CHAIN 2, 3762, SALMAN SHAIKH, 150150/-, BROAD BANGLES 4,DROPS & STUD 4,FINGER RINGS 2, 3763, SANTHOSH KUMAR B V, 34000/-, CHAIN 2, 3784, G S SRIDHAR, 5514/-, STUD 4, 3786, SAMEENA BEGUM, 17495/-, FINGER RINGS 4, 3792, ASGHAR, 81998/-, DROPS & STUD 8,FINGER RINGS 6, 3795, RESHMA TAJ, 16140/-, EAR RINGS 4,STUD 4, 3800, STALIN L, 92000/-, BRACELET 2,FINGER RINGS 4, 3801, TOUSIF PASHA, 165616/-, NECKLACE 2, 3805, MOHAMMED JUNETH, 7000/-, STUD 4, 3823, GULRAIZ PASHA M, 102102/-, CHAIN 2,EAR RINGS 4,FINGER RINGS 4, 3827, MOHAMMED RASOOL, 36216/-, DROPS & STUD 4, 3828, MOHAMMED RASOOL, 95264/-, BROAD BANGLES 4,CHAIN 2, 3830, AFZAL PASHA, 28500/-, DROPS & STUD 4,FINGER RINGS 4, 3836, ELAVARASAN R, 11195/-, FINGER RINGS 4, 3842, GIRISH P, 33598/-, FINGER RINGS 4, 3869, VENKATESH K, 62726/-, CHAIN 2, 3874, S SUMERA, 6000/-, FINGER RINGS 2, 3876, MOHAMMED SAIF ULLA, 13000/-, DROPS & STUD 4, 3878, SALMAN SHAIKH, 75000/-, NECKLACE 2, 3882, VINOD KUMAR M, 29919/-, CHAIN 2, 3889, GHOUSE KHAN R M, 30000/-, BRACELET 2, 3892, RANJITHA, 89100/-, NECKLACE 2,STUD 4, 3897, NAZIR HUSSAIN, 152781/-, DROPS & STUD 4,NECKLACE 2, 3902, SHOAIB AHMED AJ, 76870/-, CHAIN 2,FINGER RINGS 4,STUD 4, 3913, FUZAIL AHMED, 217770/-, DROPS 4,NECKLACE 2, 3917, SANDEEP BALAN, 140140/-, BANGLE 2,CHAIN 2, 3925, IRSHAD AHMED, 54898/-, CHAIN 2,DROPS 4,FINGER RINGS 4, 3931, N NAVANETH, 116000/-, BRACELET 2,DROPS 4,DROPS & STUD 8,FINGER RINGS 2,NECKLACE 2, 3939, NAJEEB AHMED, 59612/-, CHAIN 2,DROPS & STUD 4, 3940, NAJEEB AHMED, 105964/-, NECKLACE 2, 3941, ABRAR PASHA, 33529/-, DROPS & STUD 4,FINGER RINGS 2, 3942, NAJEEB AHMED, 132132/-, NECKLACE 2, 3946, VIOLET, 45381/-, CHAIN 2, 3961, MOHAMMED LLAYAJ, 135000/-, BROAD BANGLES 8, 3971, HASEEN TAJ, 16877/-, DROPS & STUD 4, 3974, AKHIL L, 4399/-, FINGER RINGS 2, 3975, AKHIL L, 22022/-, STUD 4, 3983, SUMAN NP, 55000/-, BRACELET 2, 3984, MOHAMMED JUNAID, 5500/-, DROPS 4, 3991, NARASIMHA MURTHY, 101135/-, U-DROPS & STUD 4, 3992, NARASIMHA MURTHY, 74704/-, BANGLE 2, 3996, FOUZIYA JEELANI, 25000/-, NECKLACE 2, 3997, SAIF PASHA A, 11087/-, FINGER RINGS 2, 3998, IMRN KHAN, 99992/-, NECKLACE 2, 3999, SAIF PASHA A, 119703/-, DROPS & STUD 4,NECKLACE 4, 4003, ARJUN.S, 128600/-, BANGLE 8, 4006, ARJUN.S, 144500/-, BRACELET 2,CHAIN 2, 4007, ARJUN.S, 218500/-, CHAIN 2, 4011, ARJUN.S, 99000/-, CHAIN 4,FINGER RINGS 4, 4012, ARJUN.S, 45400/-, CHAIN 2, 4016, ARJUN.S, 168054/-, NECKLACE 2, 4021, SANKYA ASHOK, 4569/-, FINGER RINGS 2, 4029, FAIZUDDIN, 165000/-, BROAD BANGLES 4,DROPS & STUD 4,FINGER RINGS 8, 4040, RAJA MON G, 8000/-, FINGER RINGS 4, 4045, SURENDRA N, 9153/-, FINGER RINGS 2, 4046, SHUAIB A S, 92000/-, DROPS & STUD 4,NECKLACE 2, 4048, NAJEEB AHMED, 11000/-, FINGER RINGS 4, 4056, RAJSHEKAR SHANKAR MANE, 60000/-, BRACELET 2,FINGER RINGS 4, 4058, SATHISHA S, 25000/-, BROAD BANGLES 2, 4067, NARASIMHA MURTHY, 51594/-, BROAD BANGLES 2, 4069, NARASIMHA MURTHY, 63541/-, CHAIN 2,FINGER RINGS 2, 4077, N NAVANETH, 67000/-, CHAIN 2, 4083, RAGAVENDRA RAO B A, 13500/-, FINGER RINGS 2, 4087, VIOLET, 23316/-, FINGER RINGS 4, 4091, NAZIR HUSSAIN, 140140/-, NECKLACE 2, 4093, SALAUDDIN, 160360/-, BROAD BANGLES 4, 4097, KHUTEJ JABEEN, 145145/-, DROPS & STUD 4,NECKLACE 2, 4101, MOHAMMED KHALID, 79668/-, NECKLACE 2, 4108, NAZIR HUSSAIN, 199999/-, CHAIN 2,DROPS & STUD 4, 4114, ZAIN AHMED, 170000/-, BROAD BANGLES 4,NECKLACE 2, 4120, H SYED MAHABOOB, 152158/-, BANGLE 4, 106650730020879, NARASIMHA MURTHY, 348520/-, BROAD BANGLES 2,NECKLACE 2, 0880, NARASIMHA MURTHY, 132480/-, BROAD BANGLES 2, 0882, NARASIMHA MURTHY , 31880/-, U-DROPS & STUD 8, 0884, NARASIMHA MURTHY , 301390/-, DROPS & STUD 4,LOCKET 2, 0885, NARASIMHA MURTHY, 207830/-, DROPS & STUD 4,NECKLACE 2, 0886, NARASIMHA MURTHY, 323120/-, NECKLACE 2, 0964, SHAHEEN TAJ, 101027/-, BROAD BANGLES 4,DROPS & STUD 4,FINGER RINGS 8, 1048, SHYAM PRASAD B R, 74275/-, BROAD BANGLES 4, 1148, THIRTHESH C N, 5290/-, FINGER RINGS 2, 1156, SHAKIL P, 108784/-, NECKLACE 2, 1255, LOKESH D N, 1248002/-, BELT 2,BROAD BANGLES 6,NECKLACE 2, 1844, SYED ZAKIR AHMED, 490696/-, DROPS & STUD 4,NECKLACE 4, 2015, SOMASHEKHAR, 19858/-, FINGER RINGS 4, 2421, MANJUNATH S, 37487/-, DROPS & STUD 4, 2472, KHADAR, 40216/-, FINGER RINGS 6,MATTI 4,STUD 4, 3068, PURUSHOTHAMA, 202282/-, CHAIN 2, 3122, CHANDRA SHEKARA REDDY P, 96933/-, NECKLACE 2, 3401, SYED SAMIULLA BOKHAR, 10922/-, LOCKET 2, 5636, NAZIR HUSSAIN, 95439/-, DROPS & STUD 12,FINGER RINGS 8, 5654, SYED MOHIYUDEEN PASHA, 27013/-, CHAIN 2, 5701, VANITHA, 50496/-, DROPS 4,FINGER RINGS 6, 5715, SURESH, 48856/-, CHAIN 2, 5718, SUPRIYA B K, 138686/-, NECKLACE 2,STUD 4, 5720, MOHAMMED SAMEER, 10857/-, BRACELET 2, 5721, RATAN CHANDA, 13125/-, DROPS & STUD 8,FINGER RINGS 2, 5722, SUPRIYA B K, 58830/-, CHAIN 2,FINGER RINGS 2, 5723, SUNIL KUMAR D N, 64058/-, NECKLACE 2, 5724, SUPRIYA B K, 125662/-, CHAIN 2, 5725, SUPRIYA B K, 135247/-, CHAIN 2, 5727, SUPRIYA B K, 93186/-, BRACELET 2, 5753, JAMSHID RAHIMAN K, 22306/-, BANGLE 2, 5808, VINAY KUMAR G, 13166/-, BRACELET 2, 5810, AKSHAY S, 157090/-, BRACELET 2,CHAIN 2, 5818, GAUTHAM JAIN, 120885/-, NECKLACE 2, 5886, AKSHAY S, 197720/-, BANGLE 8,CHAIN 2, 5887, ASHWINI R, 43900/-, NECKLACE 2, 5888, K S SREEVIDYA, 124752/-, BROAD BANGLES 4,CHAIN 2,DROPS & STUD 4, 5891, CHANDU G, 47556/-, CHAIN 2, 5893, AKILESH.V, 14749/-, DROPS & STUD 4,STUD 4, 5901, NOOR UI HUDA, 201457/-, BROAD BANGLES 4,FINGER RINGS 14,NECKLACE 4, 5940, AFREEN KHANUM, 64006/-, NECKLACE 2, 5945, AMEENULLA BAIG, 30132/-, DROPS 4, 5946, ASHWINI R, 9680/-, STUD 4, 5965, AKILESH.V, 14128/-, STUD 4, 5966, VINAY KUMAR G, 22831/-, FINGER RINGS 4, 5967, ASHWINI R, 89145/-, DROPS 12,FINGER RINGS 10, 5970, MOHAMMED RASOOL, 157013/-, FINGER RINGS 4,NECKLACE 4, 5971, SHYAM PRASAD B R, 128800/-, BROAD BANGLES 4, 5984, SYED RAFEEQ, 61450/-, DROPS & STUD 4, 6011, MANIKANTHA RAJA, 180257/-, FINGER RINGS 4,NECKLACE 2, 6024, MANASA GORANTLA, 49725/-, NECKLACE 2, 6025, MANASA GORANTLA, 25778/-, DROPS & STUD 4, 6026, MANASA GORANTLA, 29276/-, DROPS & STUD 8,FINGER RINGS 4, 6036, YATHISH JETTY, 26256/-, DROPS & STUD 4,FINGER RINGS 2, 6041, SUJIT, 22133/-, FINGER RINGS 2, 6050, LIKITH L, 34068/-, FINGER RINGS 2,STUD 4, 6123, SIBGATH ULLA, 154000/-, FINGER RINGS 12,MATTI 4,NECKLACE 2, 6149, VEDAVYAS, 7600/-, FINGER RINGS 2, 6150, VEDAVYAS, 5970/-, STUD 4, 6209, YATHISH JETTY, 23157/-, STUD 4, 6210, STHYARAJ S, 23998/-, BRACELET 2, 6288, FAIZUDDIN, 490152/-, NECKLACE 4, JEEVANBHIMA NAGAR, 126280700021682, NUTHAN PRASAD, 18876/-, DROPS & STUD 4, 1723, SATHYANARAYANA K R, 19928/-, FINGER RINGS 4, 1915, SUDHA, 12468/-, STUD 4, 1954, PADMAVATHI, 86193/-, CHAIN 2, 2008, KONDA SANDEEP REDDY, 235235/-, BROAD BANGLES 4,NECKLACE 2, 2026, VIJAY KUMAR R, 20000/-, FINGER RINGS 2,STUD 4, 2113, VIJAY KUMAR R, 53586/-, CHAIN 2,FINGER RINGS 2, 2122, RAVI D, 24884/-, CHAIN 2, 2136, JAYRAJ A R, 39998/-, CHAIN 2, 2154, KONDA SANDEEP REDDY, 75000/-, BANGLE 4, 2203, KRISHNA, 225386/-, CHAIN 2, 2584, VIJAY KUMAR R, 43400/-, NECKLACE 2, 2587, SUHAIL AHAMED A, 12600/-, FINGER RINGS 4, 2592, ROCKY SIMONS, 177179/-, FINGER RINGS 16, 2596, S JOSPIN SHOFIA, 58300/-, DROPS & STUD 4,FINGER RINGS 4, 2608, JULI, 35000/-, FINGER RINGS 6, 2621, PADMAVATHI, 4440/-, STUD 4, 2627, VIMALA KUMARI K, 95000/-, NECKLACE 2, 2650, KRISHNA, 24000/-, CHAIN 2, 2658, NAVEEN KUMAR S, 20457/-, FINGER RINGS 2, 2664, GIRISH K, 20000/-, FINGER RINGS 2, 2669, JOHN V MATHEW, 22352/-, FINGER RINGS 2, 2671, GIRISH K, 149149/-, CHAIN 2, 2673, SUDHA, 30000/-, FINGER RINGS 4, 2689, KONDA SANDEEP REDDY, 105589/-, NECKLACE 2, 2690, VIJAY ANAND S, 14600/-, DROPS 4, 2692, SHIVA R, 65057/-, DROPS & STUD 4, 2694, RAMESH, 9912/-, FINGER RINGS 2, 2705, RAM PEKETI, 157157/-, BANGLE 2, 2713, KRISHNAPPA V, 51000/-, FINGER RINGS 6, 2719, GIRISH K, 157157/-, CHAIN 2, 2720, BAABU M, 108108/-, BRACELET 2, 2724, PAVITRA, 40000/-, CHAIN 2, 2728, B N NAGESH, 42000/-, DROPS & STUD 12, 2731, SOMASHEKHAR N, 44000/-, CHAIN 2, 126280730011877, IJAK, 16559/-, FINGER RINGS 2, 2256, DHANANJAYA H N, 17937/-, DROPS & STUD 4, 3115, MUNIRAJU R, 10664/-, FINGER RINGS 2, 3919, NAVEEN KUMAR S, 66634/-, CHAIN 2, 3938, VIJAYA KUMAR K, 199672/-, CHAIN 4,DROPS & STUD 4,FINGER RINGS 6,NECKLACE 2, 3964, NARAYANA SWAMY M, 6448/-, FINGER RINGS 2, 3981, MORTH ASWINI, 120512/-, CHAIN 2,FINGER RINGS 4, 3993, BHARATH KUMAR M R, 53118/-, NECKLACE 2, 3994, BHARATH KUMAR M R, 9947/-, FINGER RINGS 2, 4018, CHAMALA RAJAMOHAN, 85703/-, DROPS & STUD 8,FINGER RINGS 2, 4047, MANI MARAN M, 64057/-, NECKLACE 2, 4088, GAJENDRA V N, 75500/-, CHAIN 2,FINGER RINGS 2, 126280780000017, DEVADATTA REDDY, 400400/-, BROAD BANGLES 8,CHAIN 4,NECKLACE 2, JIGINI, 110560700039140, RAMESH, 49892/-, DROPS & STUD 4, 9205, MANJUNATH, 146443/-, CHAIN 2,FINGER RINGS 2, 9219, SHIVA KUMAR, 25819/-, CHAIN 2, 9268, SANTHOSHKUMAR, 35000/-, NECKLACE 2, 9319, SANTHOSHKUMAR, 16000/-, DROPS & STUD 4, 9341, KENCHAYA, 140138/-, CHAIN 2, 9361, TASMIYA BANU, 71452/-, CHAIN 2, 9363, RAJENDRA, 63034/-, CHAIN 2,DROPS & STUD 8, 9431, RAMESH, 26000/-, CHAIN 2, 9597, MANJUNATH, 15498/-, STUD 4, 9616, PRATHIBHA S, 24700/-, CHAIN 2, 9774, SHIVARAJ, 9992/-, FINGER RINGS 2, 9951, RAMESH, 70000/-, DROPS & STUD 8,FINGER RINGS 2,MATTI 4, 110560700040760, VIJAY KUMAR, 260034/-, BABY BANGLES 2,CHAIN 2,DROPS & STUD 12,FINGER RINGS 6,NECKLACE 4, 0766, SHIVARAJ M, 20000/-, DROPS & STUD 4, 0767, SHASHI KUMAR S, 16000/-, FINGER RINGS 6, 0770, MITHUN KUMAR SINGH, 21000/-, CHAIN 2, 0771, BHUPENDER, 13000/-, FINGER RINGS 2, 0772, BHUPENDER, 37000/-, CHAIN 2,FINGER RINGS 2, 0782, NAGESH, 170700/-, CHAIN 4,DROPS & STUD 8, 0783, NAGESH, 19700/-, DROPS & STUD 8, 0784, SAROJAMMA, 40273/-, DROPS & STUD 2, 0792, MURTHY B M, 30000/-, CHAIN 2, 0794, MANJUNATH K, 26383/-, CHAIN 2, 0798, DILSHYADA, 116116/-, DROPS & STUD 4,ELAS 2,NECKLACE 2, 0810, MANJUNATHA A R, 4000/-, FINGER RINGS 2, 0817, ADHITHYA, 35000/-, DROPS & STUD 4, 0818, DILSHYADA, 44473/-, CHAIN 2,EAR RINGS 4, 0823, PRASANNAKUMAR . B, 13900/-, FINGER RINGS 2, 0829, GOVARDHAN M, 14500/-, DROPS & STUD 4, 0830, KARTHIK V, 9500/-, FINGER RINGS 2, 0836, SHEKAR K, 15000/-, STUD 4, 0843, SHREERAM, 26000/-, DROPS & STUD 4,MATTI 4, 0845, ANIL KUMAR, 14000/-, FINGER RINGS 2, 0846, NAGARAJU M, 45000/-, CHAIN 2,FINGER RINGS 2, 0849, SHASHIKALA J, 12000/-, DROPS & STUD 4,FINGER RINGS 2, 0855, BABU M, 16300/-, FINGER RINGS 4, 0861, ASLAM, 11833/-, EAR RINGS 4, 0872, RUDRAMMA, 29988/-, CHAIN 2,FINGER RINGS 2, 0874, NANJUNDA SWAMY, 80234/-, CHAIN 4, 0879, NARAYANA, 15000/-, FINGER RINGS 2,MATTI 4, 0883, MUNIRATHAMMA, 137300/-, CHAIN 6,DROPS & STUD 12, 0890, GANGADARAPPA, 12000/-, STUD 4, 0892, MURALIDHARA, 13000/-, FINGER RINGS 2, 0896, YALLAMMA, 7965/-, FINGER RINGS 2, 0903, CHANDRU M, 50000/-, CHAIN 2, 0904, DILEEP, 16000/-, DROPS & STUD 4, 0905, DEEPU, 32042/-, DROPS & STUD 4, 0909, BHASKAR J, 38050/-, DROPS & STUD 4, 0910, MEENA M, 30000/-, CHAIN 2, 0917, RANGANATH, 58736/-, CHAIN 2, 0921, DILSHYADA, 61000/-, BANGLE 4, 0922, RAJKUMARA, 94783/-, CHAIN 4,

Persons wishing to participate in the above auction shall comply with the following:- Interested Bidders should submit Rs. 10,000/- as EMD (refundable to unsuccessful bidders)by way of Cash on the same day of auction. Bidders should carry valid ID card/PAN card. For more details please contact 9349442902.

Authorised Officer
For Manappuram Finance Ltd

All the news.
In just a click.
Log to www.newindianexpress.com

THE NEW INDIAN EXPRESS

/thenewindianxpress
@newindianxpress
+The New Indian Express

GET IT ON Google Play
Download on the App Store

THE NEW INDIAN EXPRESS

BENGALURU • TUESDAY • AUGUST 03, 2021 • ₹7.00 • PAGES 22 • LATE CITY EDITION

READ SHARE FOLLOW
newindianexpress.com
facebook.com/thenewindianxpress twitter.com/newindianxpress
instagram.com/newindianexpress

CHENNAI • MADURAI • VIJAYAWADA • BENGALURU • KOCHI • HYDERABAD • VISAKHAPATNAM • COIMBATORE • KOZHIKODE • THIRUVANANTHAPURAM • BELAGAVI • BHUBANESWAR • SHIVAMOGGA • MANGALURU • TIRUPATI • TIRUCHY • TIRUNELVELI • SAMBALPUR • HUBBALLI • DHARMAPURI • KOTTAYAM • KANNUR • VILLUPURAM • KOLLAM • WARANGAL • TADEPALLIGUDEM • NAGAPATTINAM • THRISSUR • KALABURAGI

India women's team stun Australia 1-0, storm into semis in Tokyo; face tough Argentina test

DREAMGIRLS

SWAROOP SWAMINATHAN @Chennai

THE performance was outrageous. The celebration was wild, but beautiful. The moment, historic. The inexplicable just happened. India beat Australia in the women's quarterfinal. After 41 years of yearning, both the men's and women's hockey teams took giant strides towards deliverance in the last two days. If the men earned their first shot at an Olympic medal since 1980 on Sunday, the women, in one of the great upsets of modern hockey, advanced to their first semifinal.

Facing Australia, one of the marquee sides of the women's game, they were expected to wane. Instead, they went mano a mano, changed tactics and pressed the Aussies where it hurt to engineer a thrilling 1-0 win. The scenes at the final whistle — coach Sjoerd Marijne hugging the support staff and the whole bench running on to the pitch to embrace each other and cry in joy — will go down as one of the most touching moments of the Games.

It was emotional because these players and the support staff have been through a lot in the last three-four years. A coach swap (Sjoerd Marijne was their coach before he was ordered to take over the men's outfit before he was asked to take charge of the women's team again), missed opportunities (losing in the final of the Asian Games), a lockdown, and just before leaving for Tokyo, a mini Covid outbreak. In Tokyo too, there were setbacks. They lost their first three games. It hurt them because they hadn't played badly but lost out during the crucial moments.

Since then, they have won all the crucial moments. Against the Hockeyroos, their press earned them a penalty corner just as Australia were beginning to flex their muscles. That was duly despatched by Gurjit Kaur. Their next rivals are formidable Argentina but given the way they played, nothing is impossible. P17,18

TOKYO 2020

Kamalpreet sixth

Woman discus thrower Kamalpreet Kaur finished sixth in the final with a throw of 63.70m. Vallarie Allman of the US won the gold. In 5000m, Sifan Hassan won gold with a timing of 14.36:79. Women's wrestling begins from Tuesday.

LIVE TODAY: Men's hockey semis, India vs Belgium at 7am.

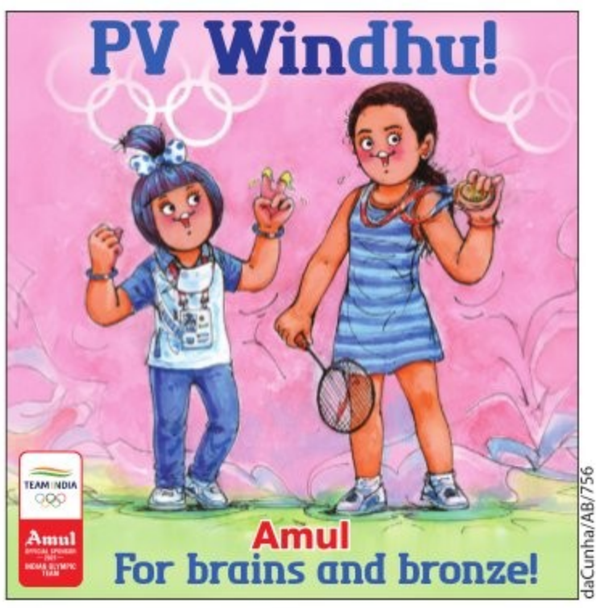

daCunha/AB/756

Ministers' list to be finalised by this evening, says Bommai

ASHWINI M SRIPAD @Bengaluru

AS the countdown for cabinet expansion has begun, Chief Minister Basavaraj Bommai, after meeting BJP national president JP Nadda, said in New Delhi on Monday that the party central leaders would finalise the list which will most likely be announced on Tuesday evening.

"We had detailed discussions on the cabinet expansion. I have explained the ground situation. They (party leaders) also have certain issues, which they explained. Keeping it in mind, they will release the final list," Bommai told the media after his meeting with Nadda.

Bommai presented "two-three lists" with different combinations of ministerial probables to the party high command and explained to them the "ground situation" in the State. "I gave lists with different combinations. They told us that they will have a detailed discussion on it tomorrow (Tuesday) and finalise the names," Bommai added.

Earlier in the day, he said they were working on a certain formula for cabinet expansion taking into account various factors, including ensuring representation to all regions and taking everyone into confidence. Not all MLAs can become ministers and the MLAs know it, he added, stressing on the need to form a cabinet by balancing equitable social and regional representation, besides considering those who served in the previous cabinet under BS Yediyurappa.

After meeting Nadda, Bommai refused to say how many ministers would be inducted or whether there would be deputy chief ministers, and if so, how many. "We will know all that once the list is finalised," he said.

Asked about the fate of turncoats, who joined BJP from other parties and helped it form the government two years ago, Bommai said the party does not treat them as outsiders. "They have won elections based on BJP ticket and they are our people and part of BJP. We all will work together for the party," he added. CONTINUED ON: P6

Chief Minister Basavaraj Bommai greets BJP National General Secretary B L Santhosh in New Delhi on Monday

I have explained the ground situation. They (party leaders) also have certain issues, which they explained. Keeping it in mind, they will release the final list

Basavaraj Bommai, Chief Minister

Oppn questions delay in cabinet formation

Bengaluru: Opposition parties are questioning the delay in the formation of the new cabinet, especially at a time when the state is facing the twin challenges of Covid-19 and floods. "If a CM can be elected in one day, why cannot a cabinet be put in place immediately?" the leaders asked. P6

Nitish first NDA ally to join Pegasus probe call

RAJESH KUMAR THAKUR @Patna

BIHAR Chief Minister Nitish Kumar on Monday became the first NDA ally to echo the Opposition demand for a probe into the sensational Pegasus snoopgate and discussion in Parliamant.

"Going by what we are hearing from various sources, including the media, I think the matter should be thoroughly probed. All this happening due to misuse of new technology," Kumar said.

At a time when the BJP is stonewalling a Parliament debate on Pegasus, saying IT minister Ashwini Vaishnaw has already made his statement in both Houses, Kumar's divergent position has set the cat among the pigeons. The Opposition wants the presence of either Prime Minister Narendra Modi or Union home minister Amit Shah during the debate.

SNOOP GATE

Echoing the Opposition demand, Kumar said since the issue has been raised for so long, it should be discussed. As the government feels it has nothing to add beyond the statement made by the minister, "those who have anything concrete on snooping must share it with the government. I am sure it will be addressed," he added. Kumar also sought action against those who indulged in illegal snooping.

In recent weeks, Kumar has not aligned himself with the NDA on important issues like caste census. Even the appointment of Munger MP Rajiv Ranjan alias Lalan Singh as JD(U) president was seen as an attempt to nibble into the BJP's core traditional Bhumihar vote bank in Bihar.

His recent meeting with (Indian national Lok Dal (INLD) chief Om Prakash Chautala, who is a BJP foe in Haryana, had a loaded political message, though Kumar claimed it was personal. "I have an old personal relation with Chautalaji," he said. An INLD splinter headed by Chautala's estranged grandson Dushyant Chautala is currently sharing power with the BJP in Haryana. P12

Ex-CBI chief Alok Kumar could lose pension benefits

EXPRESS NEWS SERVICE @New Delhi

FORMER CBI director Alok Verma, who was locked in a bitter tussle with the then CBI special director Rakesh Asthana, stands to lose his pension and other retirement benefits as the Centre has recommended action against him for "misusing office".

The Department of Personnel and Training, which functions directly under the Prime Minister's Office, has submitted a report to the UPSC, accusing Verma of manipulating and misusing the office of Director, CBI. Verma was also among the officials who figured in the alleged Pegasus snoop list.

In 2018, Verma had courted controversy when he had a fallout with the then special director Rakesh Asthana. After the feud, which resulted in a CBI team raiding its own headquarters, Asthana was removed from the investigating agency.

Notably, the latest development comes days after Asthana was appointed Delhi Police Commissioner. Meanwhile, a contempt petition has been filed in the Supreme Court against PM Narendra Modi and Home Minister Amit Shah. According to the SC's Prakash Singh judgment, a person must have a minimum three months of service left prior to retirement for his appointment as DGP. But, Asthana had only four days left for his superannuation, says the petition filed by advocate M L Sharma.

TAKE MY STAKE AND SAVE VODA IDEA: BIRLA TO GOVT

EXPRESS NEWS SERVICE @Chennai

ADITYA Birla group Chairman Kumar Mangalam Birla, the Indian promoter of Vodafone Idea, has offered his 27% stake to the government or any other entity if that will help the stressed firm keep going. In a June 7 letter to Cabinet Secretary Rajiv Gauba, Birla said the company will collapse if the government doesn't extend support now.

The firm has large payouts coming up. It has to pay a whopping ₹23,000 crore between December 2021 and April 2022 but doesn't have enough money. Fundraising talks have also not succeeded as potential investors want to see clear government support to the telecom sector.

Birla's letter was written before the recent Supreme Court judgment that dismissed telcos' plea to correct "arithmetic errors" in Adjusted Gross Revenue dues. Out of its total AGR dues of 58,000 crore, Vodafone Idea has paid over ₹7,800 crore.

According to sources, the Centre may offer some relief to the sector on spectrum and AGR payments.

JAB-O-METER
TAKE YOUR SHOT
August 1 **17,06,598 doses**
August 2 **53,67,190 doses**
TOTAL DOSES: 47,78,00,587

NATIONWIDE	AUGUST 1	AUGUST 2
Fresh cases	41,831	40,134
Recoveries	39,258	36,946
Deaths	541	422
KARNATAKA	**AUGUST 1**	**AUGUST 2**
Fresh cases	1,878	1,285
Recoveries	1,502	1,383
Deaths	25	25

K'taka tops in unemployment-related suicides

BALA CHAUHAN & MG CHETAN @Bengaluru

IN a disturbing trend, Karnataka has topped the chart in the country in the number of suicides due to unemployment in 2019. The numbers have shown an alarming increase since 2016.

Replying to a question in the Lok Sabha on Monday, Union Labour and Employment Minister Bhupendra Yadav revealed the nationwide statistics on suicides due to unemployment. According to the National Crime Records Bureau (NCRB) data, Karnataka recorded 553 unemployment-related suicides in 2019, followed by Maharashtra (452) and Tamil Nadu (251).

Karnataka reported 224, 375, and 464 cases in 2016, 2017, and 2018 respectively, showing a steady increase in such cases.

Unemployment-related suicides increased by 24 per cent from 2016 to 2019 in the country. In 2016, it was 2,298, while it increased to 2,851 in 2019.

"The NCRB data on suicides due to unemployment may have to be understood cautiously and contextually," said Professor of Psychiatry, National Institute of Mental Health & Neuro Sciences (NIMHANS) Dr. Senthil Kumar Reddi. "We do not have the additional information on the background factors because of which these people had lost their employment. Sudden loss of a job or a setback may have been the final straw, not the only reason for them to end their lives," he added.

Unemployment, he said, can mean that a person may never have been employed or was unable to be re-employed because of multiple reasons ranging from depression, discord in interpersonal relationships, substance abuse, poor coping and problem-solving skills. Dr Reddi said it is important to understand that people may become "vulnerable to suicide because of multiple factors like adverse childhood experiences, substance abuse, adversities during formative years that can lead to depression, impulsivity and aggression," he said. CONTINUED ON: P9

A MATTER OF CONCERN

NATION-WIDE CASES
- 2016 → 2,298
- 2017 → 2,404
- 2018 → 2,741
- 2019 → 2,851

IN THE STATES

States	2016	2017	2018	2019
Karnataka	224	375	464	553
Maharashtra	403	379	394	452
Tamil Nadu	259	357	251	251
Gujarat	295	263	318	219

Policemen cane an African national during a protest outside the JC Nagar police station in Bengaluru on Monday | SHRIRAM BN

Protest by African nationals turns violent

MANJU SHETTAR @Bengaluru

AFRICAN nationals, protesting against an alleged police custodial death of a 27-year-old man from Democratic Republic of Congo (DRC), bore the brunt of police action on Monday. Three protesters sustained severe head injuries after they were hit by the police with lathis and walkie-talkies. The case of alleged custodial death has been handed over to the Criminal Investigation Department (CID).

Around midnight on Sunday, the police chased and detained the deceased, Joel Shindani Malu alias Joah, on charges of drug peddling and brought him to the JC Nagar policestation. Around 2.30 am on Monday Joah collapsed, complaining of chest pain. He was rushed to a nearby hospital, where doctors tried to revive him before declaring him dead around 5 am. The cause of death was mentioned as cardiac arrest, said Deputy Commissioner of Police (North) Dharmendra Kumar Meena.

When news of Joah's death spread, hundreds of protesters, under the banner of African Association, gathered in front of the police station around 12.30 pm and protested demanding a detailed inquiry. They alleged that the police were responsible for his death. P7

'COOL' MOMENT

Will it be Gadbad at Sindhu-Modi 'Ice Cream pe charcha'?

VINCENT D'SOUZA @Mangaluru

WILL Tokyo Olympic bronze medalist PV Sindhu and Prime Minister Narendra Modi dip into Mangaluru's own delicious and multi-layered Gadbad ice cream when they sit for "ice cream pe charcha" after the ace shuttler returns to India?

The popular Ideal Ice Cream (Pabba's) chain on Monday tweeted that they want to treat the "India's best badminton player with the best ice cream of India", recalling Modi's promise to Sindhu that he would have ice cream with her if she returned with a medal,

During a virtual interaction with Sindhu and her parents before the Tokyo Games, Modi asked her about her preparations for the Olympics and whether she was allowed to eat her favourite ice cream. Sindhu replied that she couldn't as she had to control her diet. That was when Modi assured her that he would have an ice cream with her after her competition.

Ideal Ice Cream proprietor S Mukund Kamath told The New Indian Express that he is waiting for a response from Sindhu and Modi and is ready to send Gadbad to Delhi by flight. Kamath said that he struck upon the idea after coming to know about Sindhu's liking for ice cream and her interaction with Modi.

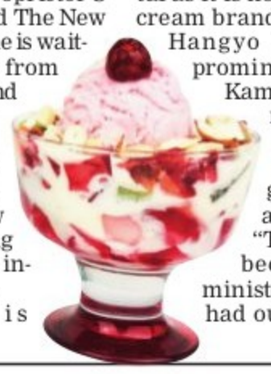

Mangaluru is known as the ice cream capital as it is home to several ice cream brands with Ideal and Hangyo being the most prominent ones.

Kamath said Modi had relished their ice cream when he had come to Mangaluru in 1999 for a political rally. "That was before he became the chief minister of Gujarat. We had our outlet on GHS Road in Balmatta then. He, along with other leaders, sat in our office chamber and had the ice cream," Kamath recalled.

A visit to Pabba's is on top of the itinerary for many people, including VIPs, who visit Mangaluru. It offers over 175 ice creams in 40 flavours.

Just a few days ago, Domino's had offered free pizzas for life to Mirabai Chanu, who opened India's medal tally at the Tokyo 2020 Games by bagging a silver in weightlifting.

EXPRESS READ

SC notice to states over Sec 66A of IT Act

New Delhi: The Supreme Court on Monday issued notice to states, Union Territories and registrar general of all High Courts on the plea of an NGO that people are still being booked under Section 66A of the Information Technology Act that was scrapped by the court in 2015. P11

THE NEW INDIAN EXPRESS

BENGALURU

04 BENGALURU | TUESDAY 03.08.2021 | newindianexpress.com

ALMANAC TODAY
Tuesday: 03/08/2021 • Year: Plava • Ayana: Dakshinayna • Ritu: Greeshma • Masa: Ashada • Paksha: Krishna • Tithi: Dashami 11.49 am • Nakshatra: Rohini 1.33 am • Moon in Mithuna Rashi • Rahukaala: 03:00 am to 04:30 am • Gulikakala: 12:00 pm to 01:30 pm • Yamaganda: 09:00 am to 10:30 am

WEATHER
MIN 20°C | MAX 28°C
FORECAST: Increasing cloudiness

Sunrise 6.05 am | Sunset 6.46 pm | Moonrise 1.28 am | Moonset 2.34 pm

Residents hide travel history, irk Palike doctors

Civic body finds it difficult to trace primary, secondary contacts, check inoculation status

EXPRESS NEWS SERVICE
@ Bengaluru

CALLING them a disturbance, apartment residents who tested Covid positive are not cooperating with Primary Health Centre (PHC) doctors, when they are asked about their travel and contact history.

Bruhat Bengaluru Mahanagara Palike (BBMP) staffers complain, "They travel abroad and then hide it. They also block our phone numbers. We need to take down contact history to trace their primary and secondary contacts. We need to know their symptoms and vaccination status. If they have travelled from abroad, we need to take their sample for genomic sequencing. All this takes 15 minutes, but they are not cooperating," said Dr Syed Ismail, a PHC doctor at Vasanthnagar.

He further pointed out that the residents usually claim that they are asymptomatic and are receiving treatment from private doctors, and do not need the government's help. From them, it spreads to many app-based delivery workers, who in turn are exposed to other customers.

"It is necessary to track cases to prevent transmission. Not every family can afford Covid treatment. In many cases, the address a person shares while getting tested is incorrect and then, it becomes difficult to track the patient. The same issues cropped up during the first and second waves," he added.

"True, some people do cooperate, but others don't, and they directly ask us not to go to their houses. They do not share contact and travel history. Earlier, we used to get a list of people who have returned from abroad, to track them," said Dr Anjana, a PHC doctor at Nagappa block.

"These instances may be sporadic as all apartments generally know the process of testing, containment, travel history, and contact history tracking by the government," said Vikram Rai, General Secretary, Bangalore Apartment's Federation.

"There is a set process in place and apartments have an ecosystem. People have been through two waves and it is not new to them. Most committee members know how to respond and support when positive cases crop up. If Covid cases increase once again, we will start building awareness among residents," Rai added.

There are 136 active containment zones in Bengaluru, most of which (42) are in the Mahadevapura zone, as per the BBMP war room data. This is followed by Bommanahalli with 29 containment zones.

DEVOTED JOURNEY

A devotee walks over others while carrying kavadis during a procession on the second Monday of holy month of Aadi Krithigai in Bengaluru | SHRIRAM BN

Give vaccine details of school staff: HC to govt

EXPRESS NEWS SERVICE
@BENGALURU

ORALLY observing that it is upon the state government to take a decision on opening of schools based on the advice of experts, the Karnataka High Court asked it to submit the district-wise data of the vaccination of teaching and non-teaching staff of government and aided schools across the state.

After hearing public interest litigation filed by M Radha and others seeking direction for re-introduction of mid-day meals in schools and Anganwadis, a division bench, headed by Justice B V Nagarathna, said that the details should be provided by August 12.

The court issued the direction to submit details of vaccination in the backdrop of concern among parents over sending their wards to school in view of increasing number of Covid-19 cases and reports of a possible third wave.

The government advocate sought time to provide the details on reopening of schools in view of the new government in the state.

EXPRESS READ

Charan B.Ed College disaffiliated

Bengaluru City University has begun the process of disaffiliating a B.Ed college in the city. The newly appointed registrar stated that Charan B. Ed College, Bengaluru, had sought affiliation of Bengaluru City University for the 2020-21 by submitting a false and fabricated letter of approval from National Council for Teacher Education. BCU has advised students not to seek admission in this college and those who already did have been transferred to five other colleges: RV Teachers College, Vijaya Teachers College, BES College of Education, MES Teachers College, and Vivekananda College of Education, ENS

Decision on school reopening hangs fire

PEARL MARIA DSOUZA
@Bengaluru

OFFICIALS of the primary and secondary education department, whose expert committee has recommended that schools be reopened in the first week of August, are waiting for the government, or the chief minister to give a green signal for offline classes.

The department is yet to get a minister. Sources from the department said experts are divided whether the delay in the decision to reopen schools is due to the lack of a minister. Officials have placed the proposal of the expert committee before Chief Minister Basavaraj Bommai.

"The Chief Minister has to take a decision or delegate the decision making to someone else (principal secretary)," said a top offical from the department. Meanwhile, a rise in the number of cases and an impending third wave were also suggested as reasons for the delay.

"At present, 90 per cent of parents are unwilling to send their children to school even if they open," said M Shakeel, president of Voice of Parents, a parents' association.

He said the government should fill the technology gap for students by utilising department funds instead of promising to dole out Rs 2 lakh per student affected by Covid-19 as insurance. Educationist Niranjanaradhya VP iterated the need to consider the education sector as an emergency sector, just like health. "The need to reopen schools, because of the number of students slipping into malnutrition, child labour, and girl students dropping out, cannot be emphasised more," he said.

President of Karnataka State High School Teachers' Association, Manjunath H K said teachers are awaiting a circular on reopening of schools, and there is no clarity why there is a delay in the decision -- whether it was lack of a minister that delayed opening of schools, despite the dip in fresh cases.

The need to reopen schools, because of the number of students slipping into malnutrition, child labour, and girl students dropping out, cannot be emphasised more

Niranjanaradhya VP, educationist

Drug-resistant TB patients to get new med

EXPRESS NEWS SERVICE @ Bengaluru

TO shorten the duration of treatment for drug-resistant TB patients (DRTB), the health department has launched an injectable-free Bedaquiline regimen. Usually, DRTB patients do not respond to normal treatment of 3-4 injections daily.

"The regular medicines are given for 9 to 24 months. However, Bedaquiline is given only for 9 to 12 months. There are various kinds of drug-resistant TB patients and in Karnataka, the number is 3,000. Of these, 1,000 are Rifampicin (antibiotic) resistant. These patients will be administered Bedaquiline," said Dr Ramesh Reddy, joint director, Tuberculosis.

A culture test is done to know which drug the person is resistant to. There are around 500 patients in the state who are resistant to multiple drugs. The initiative was launched on Monday by Dr Arundathi Chandrasekhar, director, National Health Mission, and is a step towards Kshaya Muktha (TB-free) Karnataka, the health department said.

Work on vital ROB at Baiyappanahalli comes to a grinding halt

S LALITHA @ Bengaluru

THE construction of a vital Road Over Bridge (ROB) at Baiyappanahalli, which commenced work a few months ago, has come to a standstill yet again. The reason- BBMP went back on the promises made to the defence department, that it would shift all its utilities before taking up the work.

The Rs 27 crore ROB proposed in 2010 aims at connecting the fully ready Sir M Visvesvaraiah Coaching Terminal at Baiyappanahalli and the Swami Vivekananda Metro station, allowing commuters to easily interchange. It is also expected to ease the daily traffic congestion on Old Madras Road.

After 70 per cent of the work was done, further construction came to a halt in 2012, due to the defence department unwilling to part with its land to build the ramp on one side of the bridge. Finally, the green signal was obtained on Aug 2018, and work commenced after that with repeated breaks due to Covid.

A reliable railway source told TNIE, "The approach retaining wall (ramp) leading to the bridge, which was pending for three years, has also been built now and the asphalting needs to be done. So right now, 90% of the work is complete, but it all stopped again last week. This is because BBMP did not adhere to the conditions of the MoU with the defence department before taking over its land."

Confirming it, a defence source said that as part of the MoU for transfer of Defence deal, SWR was to execute works for all the damages caused to defence property and also carry out some additional compensatory works. The compensatory works included construction of a 1100-metre compound wall running to a height of 3 metres, three watch towers, erection of gates that were removed for the ROB and build a guard house and a bathroom.

"Since SWR has withdrawn itself from executing the work, it was handed over to BBMP. The Palike is yet to award contracts to commence the work. Despite repeatedly emphasising the need to expedite the work, no progress has been made so far by BBMP, " the source added.

B S Prahalad, Chief Engineer (Roads and Infrastructure), BBMP, said, "We will give it priority and take it up at the earliest."

Daily Starscope

PETER VIDAL

03rd August: Here's another idea from the latest science. When you look at any object, your mind expands to where that object is. Which means that if you look at a star, your mind expands to where that star is. The star is then actually inside your mind! If you think modern science is far-out, you're not wrong!

ARIES (Mar 21 - Apr. 20)
You're now in a phase which instructs, indeed commands you, to take a more intellectual approach. I don't mean that you've got to come over all dry, dusty and professorial, but there is no doubt that you will have to explain yourself better than in the past.

TAURUS (Apr. 21 - May 21)
Don't panic or take fright if nothing seems to work out as planned. You're entering a period of about four weeks during which you will be inclined to miss the point or pick up the wrong end of the stick. All will be well if you adopt a laid-back approach.

GEMINI (May 22 - June 21)
You seem to be in a quandary of sorts, trapped between a rock and a hard place, as they say. However, have you considered the possibility that current dilemmas result from your own impatience? If so, then the remedy lies in your hands. There may be lessons here for the future!

CANCER (June 22 - July 23)
You appear to have had your nose put out of joint, but when and by whom? These questions are not easy to answer, and you may be inclined to blame the wrong people. You would serve your own cause better if you bided your time. If others complain that you're taking too long, then you might have to point out to them that they're going too fast!

LEO (July 24 - Aug. 23)
Passions are still running high, most likely as a consequence of arguments which are now in the past. However, as you know, there are situations in which it is very difficult to forgive and forget, and this may be one of them. Follow a noble path and you will be the winner.

VIRGO (Aug. 24 - Sept. 23)
By rights your professional achievements should now have been rewarded with increased cash. If this is not the case, all I can suggest is that you haven't made the right connections or asked the pertinent questions. Don't give up hope, for a new set of planetary influences is being brought to bear.

LIBRA (Sept. 24 - Oct. 23)
Sharply contradictory planetary patterns could get you off to an erratic start. Within a broadly enjoyable framework, it seems clear that the longer you spend pursuing activities which bring you pleasure, the better you'll be able to deal with problems when the time comes.

SCORPIO (Oct. 24 - Nov. 22)
You are in a position to off-load responsibilities, but it may be that attempts to cut down domestically will be balanced by expanding commitments in the big, wide, world. A feeling that you are increasingly burdened at home may not reflect the reality of the situation.

SAGITTARIUS (Nov. 23 - Dec. 22)
You may still be wondering what to do about a financial matter, but at least you can now talk to other people about all the pros and cons. If a short trip is necessary, don't delay. You probably need to check up on instructions and directions though, just in case anything has changed while your back was turned!

CAPRICORN (Dec. 23 - Jan. 20)
Listen to reason and you'll find that family relationships improve dramatically. If you can possibly initiate discussions with children, parents and partners you'll do even better than before. Of course, that doesn't mean that they'll listen, but you can do your best.

AQUARIUS (Jan. 21 - Feb. 19)
A fantastic relationship between Neptune and Saturn should now focus your mind and concentrate your attention on long-term goals and ambitions. Take immediate action to fulfil your deepest dreams. Don't worry about a spot of confusion - it might help you clarify your options.

PISCES (Feb. 20 - Mar 20)
Try to be more business like over the next few weeks. It may not be to your taste, but you must go through all financial obligations with a fine tooth-comb, checking that there are no ambiguities. You might also consider whether you need a little extra time to yourself.

THE PHANTOM

PLEASE HEAR ME, OLD FRIEND....
IF YOU FREE SAVARNA, YOU'LL CALL DOWN THE WRACK AND RUIN OF ALL YOU HOLD DEAR.
THE JOURNEY OF THE WALKERS IN THIS LAND.... WILL END.

HI AND LOIS

COULD YOU FILL OUT OUR CUSTOMER SATISFACTION SURVEY?
WE HAVEN'T EVEN ORDERED YET.
WE GET BETTER RATINGS THIS WAY.
FOR STARTERS, THE SERVICE IS SLOW.

BEETLE BAILEY

I CAN'T GET THE GENERAL TO TREAT ME LIKE AN ADULT
THAT'S BECAUSE YOU ACT LIKE A KID
WHAT CAN I DO ABOUT IT?
FOR STARTERS, SPIT OUT YOUR BUBBLE GUM!

BLONDIE

DAD, DO YOU REMEMBER GIVING ME AN ADVANCE ON MY ALLOWANCE TWO WEEKS AGO?
YES
AND DO YOU REMEMBER GIVING ME AN ADVANCE LAST WEEK ON THIS WEEK'S ALLOWANCE?
WHERE ARE YOU GOING WITH THIS, ALEX?
I JUST WANTED TO MAKE SURE MY LINE OF CREDIT IS STILL GOOD

LOCKHORNS

DENNIS THE MENACE

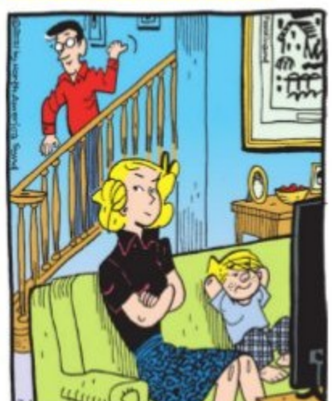

SUDOKU

Medium: Test your number crunching skill with our unique puzzle

Fill in the grid with digits in such a manner that every row, every column and every 3X3 box accommodates the digits 1 to 9, without repeating any.

			2	1	4		8	
7			8					
			9			6		
6		9						1
2		8	3	9	1	7		4
1						8		9
		7			9			
					7			8
	2		1	5	3			

Solutions to Yesterday's puzzle

9	2	4	6	3	1	5	8	7
8	6	3	7	5	9	2	1	4
7	5	1	4	2	8	6	3	9
5	8	9	3	1	4	7	6	2
1	3	6	2	9	7	4	5	8
2	4	7	5	8	6	3	9	1
4	1	2	8	6	5	9	7	3
3	9	5	1	7	2	8	4	6
6	7	8	9	4	3	1	2	5

CROSS WORD

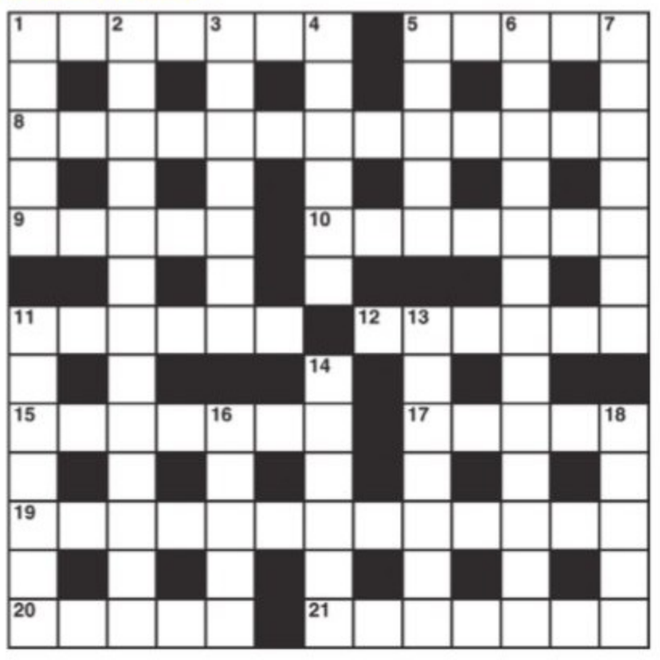

ACROSS

1 An action that's quite legal (7)
5 Furniture catalogue (5)
8 It can give you news you can carry around (8,5)
9 All that is required for a girl's name (5)
10 Outflowing currency (3,4)
11 Ridiculed for being poorly dressed (6)
12 Soft illumination leads to engagement (6)
15 Kind of heater used in the home or in the theatre (7)
17 A light abreast of the vessel (5)
19 Ambiguous combination of nobleman and guide (6,7)
20 Build straight up (5)
21 Puts on something saucy? (7)

DOWN

1 Turnover in coats (5)
2 Not exactly striking view of what monarchs are doing (7,2,4)
3 Girl has the goods but seems not to know (7)
4 Bank employee who provides one with accounts (6)
5 Feverish activity in temples? (5)
6 One with a brilliant future in horticulture? (7,6)
7 Tore end off while eating away (7)
11 New rise expected now? Remains to be seen (7)
13 Unofficial news of an escape (7)
14 Smiled widely having support (6)
16 Share out everyone has to come up for (5)
18 Wise man of a smug disposition (5)

YESTERDAY'S SOLUTIONS

Across: 1 Eight, 8 Wardress, 9 Offer, 10 Santiago, 11 Small, 12 Pip, 16 Pursue, 17 Abacus, 18 Apt, 23 Agile, 24 Pop stars, 25 Stage, 26 Naturist, 27 Prate.

Down: 2 Infamous, 3 Heedless, 4 Salami, 5 Edits, 6 Medal, 7 Estop, 12 Pea, 13 Pat, 14 Pargeter, 15 Sunlight, 19 Purist, 20 Spent, 21 Spots, 22 Start.

JUMBLE By David L. Hoyt and Jeff Knurek

Unscramble these Jumbles, one letter to each square, to form four ordinary words.

SIPEO
SDERS
FRNIMO
TROPYS

© 2021 Tribune Content Agency, LLC. All Rights Reserved.

Another round?
I've got this, buddy!
Thanks, pal! I know of a little house to bug tomorrow.
THE TERMITE AND COCKROACH THAT GOT TOGETHER AFTER WORK WERE ---

Now arrange the circled letters to form the surprise answer, as suggested by the above cartoon

" ____ "

ANSWERS TOMORROW

YESTERDAY'S: **Jumbles:** NIPPY KUDOS GAMBIT JANGLE
ANSWER: Purchasing another billboard to expand her advertising business was – "BUY" DESIGN

Congress leader Siddaramaiah on Monday visited the flood-affected regions of Kadra and Mallapura gram panchayats in Uttara Kannada district and heard the grievances of the residents there

TRACKING COVID-19

SPEED AND RISE OF COVID-19 CASES IN KARNATAKA

1,285 CASES REPORTED TODAY

1,875 CASES REPORTED YESTERDAY

	TODAY	YESTERDAY
TOTAL CASES	29,08,284	29,06,999
DEATHS	25	25

The first Covid-19 case in Karnataka was reported on March 8, 2020. Since then until August 2, 2021, a total of 29,08,284 cases have been reported in 1 year and 143 days...

DISCHARGES

TODAY	YESTERDAY
1,383	1,502

Active cases

TODAY	24,021
YESTERDAY	24,144

POSITIVITY RATE

TODAY	7.46%
YESTERDAY	7.49%

The day positivity rate – 0.96% – is calculated as the number of patients testing positive out of 100 tests conducted only in a day.

MORTALITY RATE

TODAY	1.25%
YESTERDAY	1.25%

RECOVERY RATE

TODAY	97.91%
YESTERDAY	97.91%

DISTRICT-WISE COVID CASES

LAST 24 HOURS

290 BENGALURU URBAN

13 BENGALURU RURAL

Bagalkot	6
Ballari	4
Belagavi	24
Bidar	3
Chamarajanagar	17
Chikkaballapur	1
Chikkamagaluru	36
Chitradurga	18
Dakshina Kannada	219
Davanagere	4
Dharwad	8
Gadag	9
Hassan	91
Haveri	1
Kalaburagi	5
Kodagu	81
Kolar	35
Koppala	2
Mandya	26
Mysuru	102
Raichuru	1
Ramanagara	3
Shivamogga	34
Tumakuru	73
Udupi	135
Uttara Kannada	41
Vijayapura	2
Yadagir	1

COVID BYTES

Active cases increase in Bengaluru Urban

BENGALURU: Active Covid-19 cases in Bengaluru are on a steady increase once again. The city's active caseload has increased from 8,176 on July 28 to 8,670 on August 2. However, in Karnataka, there was a slight dip in active cases--- from 24,144 recorded on Sunday to 24,021--- on Monday, registering a 0.5% decrease. Meanwhile, Karnataka reported 1,285 fresh Covid-19 cases, taking the total tally since the beginning of the pandemic to 29,08,284. Twenty-five people succumbed to the disease in the state on Monday. ENS

Kerala, Maha visitors to show -ve report or undergo test

Inspection teams deployed at check-posts in border districts; Officials told to penalise those not following Covid-19 norms

EXPRESS NEWS SERVICE
@ Bengaluru

BRUHAT Bengaluru Mahanagara Palike (BBMP) Chief Commissioner Gaurav Gupta on Monday said that health and corporation officials in Bengaluru will conduct tests on all those who come to Bengaluru from Kerala and Maharashtra, without a negative RT-PCR report.

He said that those coming in with a negative certificate but who still show symptoms, will also have to undergo a test. Until the test reports come in, they will have to remain in quarantine -- either home or institutional. If their reports turn positive and they do not have proper home isolation facilities, they will be shifted to institutional quarantine. He said directions have also been issued to police, marshals and healthcare workers to intensify checks and testing, and penalise people for not following Covid-appropriate behaviour.

"The situation is not normal. The virus prevails, so all measures are being taken by the government. However, citizens are requested not to let their guard down. They must avoid visiting markets and crowded places. Night curfew timings should be adhered to and further relaxations will be taken by the government based on the situation and advice of the Technical Advisory Committee," he said.

Bengaluru Urban DC J Manjunath said that as people are arriving via road from Kerala and Maharashtra, inspection teams have been deployed at check-posts, and RT-PCR test reports are being verified. "If there is no RT-PCR report, then swab samples are collected and until reports come, the traveller will remain in institutional quarantine and will be monitored," he said, adding that he had already spoken to the Rural SP on this.

After holding a coordination meeting with BBMP officials, Bengaluru Urban Police Commissioner Kamal Pant said that police and BBMP are working in coordination, and that cases will be filed against those who are not following Covid rules.

BBMP Administrator Rakesh Singh added that if citizens are found flouting rules even after raising awareness, they must be penalised and cases filed against them. Also, police cooperation is the key to ensure that night curfew is followed properly.

Gupta added that at present, there are 400 government quota beds for Covid-19 patients and notice can be given for 13,000 any time, based on the number of cases. Private hospitals must also ensure that they have their oxygen plants ready at the earliest. The dependency on tankers should reduce. Since most BBMP hospitals do not have space, oxygen manufacturing plants have been set up in maternity homes wherever possible.

Police personnel stop a car entering Karnataka at Attibele check-post to check for documents, in Bengaluru on Monday | ASHISHKRISHNA HP

> If there is no RT-PCR report, then swab samples are collected and until reports come, the traveller will remain in institutional quarantine and will be monitored
>
> J Manjunath, Bengaluru Urban Deputy Commissioner

VIRUS SCARE

Keralites sent back from Talapady border

DIVYA CUTINHO @ Mangaluru

THE Dakshina Kannada district administration's decision to shut the testing facility at Talapady on the inter-state border, and restrict the entry of Keralites without a negative RT-PCR report, led to chaos and protests from people and activists till Monday evening. Hundreds of Keralites who tried to enter through Talapady without a negative RT-PCR report were sent back by police, and traffic piled up on the border as every person entering the state was stopped.

The Karnataka government had on Saturday issued fresh guidelines to curb Covid cases in border districts, in view of the surge in infections in Kerala. Enforcement of the rule met with stiff resistance from Keralites, who created a roadblock on the highway for about 15 minutes, leading to a traffic pile-up. The agitators said that Karnataka's "sudden decision" has affected people from Kasaragod who are dependent on Mangaluru for vocational, medical, educational and other facilities. They demanded that the system of conducting Covid tests be brought back at the border.

Manjeshwar Police said they would book a case against those who blocked the highway. A person who allegedly misbehaved with police when asked for his report, was detained. Dinakar (55) from Manjeshwar said he had received both doses of vaccine and did not know why the government had made RT-PCR report mandatory. Dinakar, who was among many Keralites who were sent back, works as a clerk in Bunder and travels to work every day.

Till Monday morning, the Dakshina Kannada administration was conducting tests at the border. People with symptoms were subjected to RAT, and if found positive, were being sent back. For others, RT-PCR was conducted and local authorities informed if the test came positive.

Students who were to write the Mangalore University semester exams that began on Monday, were allowed to enter after they furnished their hall tickets and college identity cards.

Meanwhile, 51 passengers who reached Mangaluru from Maharashtra and Kerala in different trains without RT-PCR negative certificates were shifted to a temporary quarantine centre.

Traffic piles up on the Talapady border as every person entering Karnataka was stopped by officials

PUBLIC NOTICE

This is to inform to general Public that My client by name Sri P. R. Balarama is having joint right, title and interest over the property bearing No. 18 to 22 " Byatappa Building" situated at Cubbonpet Main Road, Bengaluru -2 the property bearing Municipal house No. 483/437 & 452/409, situated at Devanga Street, Nelamangala Town, Bengaluru Rural District, and the land beraing survey numbers 49/2 and 49/3 both the lands are situated at Jakkasandra Village, Kasaba Hobli, Nelamangala Taluk, Bengaluru Rural District. The sites were formed in the above said survey numbers under in the name and style Mahalakshmi Enclave. The other survey numbers belongs to the same villge i.e., survey No. 29 to an extent of 2 acres 32 guntas, survey No. 19/4 to an extent of 03 guntas and survey No. 54/1 to an extent of 01 guntas are hereby informed to general public that not to purchse the sites which are formed in the above said survey numbers because the Partition suit / appeal is pending for adjudication before the Hon'ble High Court of Karnataka in RFA No. 718/2012 (O.S. No. 8311/2010). If he/she purchase the site instead of this Public notice he/she will be responsible not for my Client.

R. Narayana Swamy, Advocate,
No. 28, 1st Floor, 13th Cross,
Cubbon pet , Bangalore - 02

PUBLIC NOTICE

This is to inform the General Public that my client/s is intending to purchase the schedule property from its co-owners i) Sri.G K Rao, Son of Late. Raghavendra Rao aged about 79 years and Smt. Debika Rao, Aged about 74 years, both are residing at No:141, "Rao Villa", Fifth Block, Seventeenth Main, First Cross, Koramangala, Bangalore – 560 095.

It is represented to my client by the co-owners i) Sri.G K Rao and Smt.Debika Rao that that they have either lost or misplaced the Original General Power of Attorney dated 19-11-1987 executed by Smt.I M Nagarathna, Wife of Late.B N Nanjappa in favour of her sister Smt.M Tara, Wife of Sri.H S Hanumanthappa and registered as Document No:54/1987-88, Book IV, Volume SF 70, Pages 189 to 191 and registered in the office of the Sub-Registrar Bangalore North Taluk and in this regard a police complaint dated 23-07-2021, has lodged online Police Complaint with Bengaluru City Police Unit and has obtained acknowledgement dt:23-07-2021 vide Lost Report No:0013329/2021, for having lodged the complaint with regard to missing of the above original document;

Any, person, having any claim over the above property on the basis of above referred missing / lost original documents may lodge their objections or claims, in writing with all supporting documentary evidence by registered post with regard to such claim with the undersigned within ten (10) days hereof, failing which my client/s will proceed to finalize and conclude the sale transaction on the basis that there are no other claims. Any claims lodged thereafter will not be entertained by my client/s;

SCHEDULE

All that piece and parcel of property bearing Municipal No:141(earlier BDA No:141, Koramangala Extension), presently situated at Fifth Block, Koramangala, Bangalore, Corporation Ward No:151, PID No:67-1-141, within the limits and administration of Koramangala Ward, Bruhat Bangalore Mahanagara Palike, Bangalore, together with structures standing thereon and bounded on the:

East By : Property bearing BDA No:140;
West By : Property bearing BDA No:142;
North By : Property bearing BDA No:117;
South By : Road;
MEASURING :
East to West : 18.28 Mtrs.,
North to South : 30.48 Mtrs,
In all ad-measuring 371.70 Sq Mtrs;

N S Satyanarayana Gupta, K S Nayak, N S Rachana, N C Janardhan, Rachana Law Associates,
"Lakshmideep", I Floor, No:2980, 17th Cross, Banashankari II Stage, BANGALORE – 560 070.
PH : 9731333880 Dt:02-08-2021

IN THE HON'BLE COURT OF THE PRL. CIVIL JUDGE & JMFC AT NELAMANGALA
C.Misc. No. 151/2021
PETITIONER: SRI SHIVAIAH .S, S/o late Gurumurthy, aged about 45 years, R/at Bhattarahalli Village, Kasaba Hobli, Nelamangala Taluk, Bangalore Rural District. -V/S-
RESPONDENT: The Thasildar (Registrar of Births and Deaths) Nelamangala Taluk, Nelamangala.
PUBLIC NOTIFICATION
Whereas the petitioners above named has presented petition to this Hon'ble court under section 13(3) of Registration of Birth and Deaths Act 1969 for order direct the respondent authority to get enter the date of **petitioner's Grandfather by name SHIVAIAH S/o RAMAIAH was died on 20.07.1977** at Bhattarahalli Village, Kasaba Hobli, Nelamangala Taluk, Bangalore Rural District. The Hon'ble court has fixed on **18.08.2021** for hearing of the petition and that if any person/s desire to oppose the said petition or claim or interest shall appear before the Hon'ble court in person or by pleader duly instructed at **11.00 AM** Failing which the said application will be heard and determined as exparte.
Given under my hand and the seal of the court on this the 30.07.2021.
By Order of the Court, Chief Ministerial Officer, Court of the Civil Judge, Junior Division and JMFC Nelamangala.
Advocate for Petitioner: **LOKESH .K.S.** and **RAVI .P**, Advocates First Floor, KRP Building, Peramanna Layout, Nelamangala Town-562123.

HELPLINE
THE NEW INDIAN EXPRESS
For subscriptions & Supply related Complaints
Call / WhatsApp
9886143555
7 AM - 4 PM MONDAY to SATURDAY

THE MOST COST-EFFECTIVE WAY TO REACH YOUR CUSTOMERS

Advertising in The New Indian Express 'Business & Enterprise' column helps to reach your customers in Tamil Nadu, Karnataka, Kerala, Andhra Pradesh, Telangana, Odisha and The Morning Standard, New Delhi in a cost effective manner, yielding more returns! No matter what your business, find your customers here!

BUSINESS & ENTERPRISE
EXPRESS BUSINESS
EVERY MONDAY For details: 92443 17292

IN THE COURT OF ASSISTANT COMMISSIONER, BANGALORE SOUTH SUB-DIVISION AT BENGALURU
REGULAR APPEAL IN RA(A) 390 2018/2019
BETWEEN :
APPELLANT : Mr. Cheluvaraja, S/o of Late Kempaiah C/o of Geneveve .C, 3rd Floor Discoverer Building, ITPL, Whitefield, Bangalore - 560066.
AND
RESPONDENT : The Special Tahsildar-1, Anekal Taluk, Anekal, Bengaluru-562106.
Sri Vajrappa, S/o of Yellapa-2, aged about 42, No.D6, Kaveri Nilaya, Green Ville Prime Layout, 9th Anenue, Junnasandra, Carmelaram Post, Sarjapur Road, Bangalore-560035.
M/s. Matha Amruthanandamayi Mutt Rep by Brahmachari Dhanraj-3, Choodasadra Village, Sarjapura Hobli, Anekal Taluk, Bengaluru - 560053,
NOTICE TO RESPONDENT No. 1, 2 and 3
Whereas, the appellant above named have filed an appeal RA(A). 390/2018-2019 against the respondents for seeking relief of transfer of khata with respect to Survey No. 71/2, of area 1200 Sq.ft out of 2 acres and 25 guntas Situated at Choodsandra Village, Sarjapura Hobli, Anekal Taluk, Bangalore -560099 as per the registered sale deed No. of 5081/1996-1997 dated 29-January-1997.
Despite Several notices, Respondent 2 & 3 have not appeared before the Hon'ble court. As such you are hereby requested to appear before the Hon'ble Court on **13-AUG-2021 at 3.00 PM** or within 30 days of time from the date of paper Publication in person or by pleader to duly the answer the claims, failing which the matter will be determined and heard in your absence.
Issued under my under and the seal of this day 26-July 2021 @ 3.00 PM.
By Order of the Court, Assistant Commissioner, Bengaluru.

Canara Bank केनरा बैंक
Retail Asset Processing Centre Syndicate
Singasandra Branch, Hosur Main Road, Singasandra
Bengaluru- 560 068, PH :080-25743262, e-mail : cb4785@canarabank.com

Possession Notice

Whereas: The undersigned being the Authorised Officer of the Canara Bank under Securitisation And Reconstruction of Financial Assets and Enforcement of Security Interest Act, 2002 (Act 54 of 2002) and in exercise of powers conferred under Section 13 (12) read with Rule 3 of the Security Interest (Enforcement) Rules 2002, issued a Demand Notice dated 05.04.2021 upon the borrower **1. Smt. Usha S** W/o. Sri Saravanan and **2. Smt. Nisha Kumar** W/o. Sri Prasanna Kumar, to repay the amount mentioned in the notice, being **Rs.43,81,518/-** (Rupees forty three lakhs eighty one thousand fivehundred and eighteen only) within 60 days from the date of receipt of the said notice.
The borrower having failed to repay the amount, notice is hereby given to the borrower and the public in general, that the undersigned has taken possession of the property described herein below in exercise of powers conferred on him / her under section 13 (4) of the said Act, read with Rule 8 & 9 of the Security Interest (Enforcement) Rules, 2002 on this the **29th day of the July of the Year 2021**
The borrowers in particular and the public in general are hereby cautioned not to deal with the property and any dealings with the property will be subject to the charge of Canara Bank for an amount of **Rs.43,81,518/-** (Rupees forty three lakhs eighty one thousand fivehundred and eighteen only) and interest thereon.
Description of the Immovable Property
All that piece and parcel of land and building situated at Site No. 1839, HBR 1 stage, V Block Extension, Bangalore measuring East to West 40 feet and North to South 30 feet in all measuring 1200 sq.ft. coming under BBPM limits, BBMP Khata No. 576/2337/1839, Ward No. 24, Bounded : On the North by : Site No. 1838, On the South by : Site No. 1840, On the East by : Site No. 1834, On the West by : Road.
Place : Bangalore
Date : 29.07.2021
Sd/-
Authorised Officer

Marketing Communication and Advertising Limited
(A Govt. of Karnataka Undertaking)
No. 42, MC&A House, Millers Road, Bengaluru - 560 052.
No.: MC&A/F&A/FD/2021-22 Date: 02.08.2021

SHORT-TERM TENDER NOTIFICATION
(Only through e-procurement)

MC&A Ltd. invites separate tenders (2 Nos.) through e-Procurement portal as per KTPP Act, 1999 from reputed Nationalized Banks to quote competitive rate of Interest for investment of Company's surplus funds in Fixed Deposit. Documents can be accessed from e-Procurement website: **https://eproc.karnataka.gov.in**

Sl. No.	Tender Nos.	Last date & time for submission of tender	Opening date & time of tender
1	MC&A/F&A/FD/22/2021-22	13.08.2021 4.00 p.m.	16.08.2021 4.30 p.m.
2	MC&A/F&A/FD/23/2021-22	16.08.2021 4.00 p.m.	18.08.2021 4.30 p.m.

The management has the right to accept or reject any or all the tenders without assigning any reasons thereon.
Sd/- Managing Director

GOVERNMENT OF KARNATAKA
THE EXECUTIVE ENGINEER, PUBLIC WORKS DEPARTMENT DIVISION, VIJAYAPUR.
I.F.T.No:EE/PWD/VJP/PB/5054/2021-22/1214 Dated:31.07.2021
SHORT TERM TENDER NOTIFICATION
(TWO COVER SYSTEM) (E-Procurement)

The- **Executive Engineer, Public Works Dept. Division, Vijayapur** Invites tenders from eligible tenderers (registered in Public Works Department) for 4 works as per standard bid documents KW-4 with Different head of accounts costing of amount for Rs. 160.00 Lakhs to Rs. 350.00 Lakhs respectively, the EMD amount as per Govt Order exempted (Contractor Should enclose EMD Declation in Declaration in priscribed format vide GO No. FD/675/Expenditure/ 12/2020 Bangalore Dated-11/12/2020).. For above work G.S.T amount will be paid to the Contractor seperately and Increase in G.S.T shall not be paid in the extended period of Contract for which the contractor alone is responsible for delay as detarmaind by the authority while granting the extension of time. The calendar events of tenders, dates are fixed as follows **1)** The Pre-Bid Meeting for Contractors **Date:11.08.2021 @ 11.00 AM. 2)** Last Date for Receipt of Tenders **Date:16.08.2021 upto 4.30 PM. 3)** Opening of Technical Bid **Date:18.08.2021 at 11.00 AM. 4)** Opening of Financial Bid **Date:19.08.2021 at 11.00 AM.** Clause-3 Conditions of Standard Bid Document may be seen in Departmental Website i.e "eproc.karnataka.gov.in" and for more information may contact help desk Bangalore (Phone No. 918025501216 & 918025501227) or office of the undersigned.
Sd/- Executive Engineer, PWD Division, Vijayapur
DIPR/VIJAYAPUR/202/MCA/2021-22

KARNATAKA POWER TRANSMISSION CORPORATION LIMITED
CIN: U40109KA1999SGC025521
No.SEE/EE/Tr/W&M/DVG/EE/AEE-2/F-114/21-22/Cys-82 Date: 02.08.2021
TENDER NOTIFICATION
(e-Procurement Mode only)

KPTCL invites E-Tenders in the prescribed form from the Super Grade Licensed Electrical Contractor for the following works in Transmission (W&M) Circle, KPTCL, Davanagere.

1) Bid Enquiry No. KPTCL/SEE/Tr(W&M)/DVG/EE/AEE-2/21-22/870, Dated: 19.05.2021 for **Improvements to the existing earthing system at 220/66/11 KV Station Chitradurga as per the recommendations of R&D.**

2) Bid Enquiry No. KPTCL/SEE/Tr(W&M)/DVG/EE/AEE-2/21-22/798 Call-3, Dated: 29.07.2021 for Replacement of 1x8 MVA, 66/11kV Power Transformer by 1x12.5MVA, 66/11kV Power Transformer at 66/11kV Station, Mylanahalli in Challakere Taluk Chitradurga District on Partial Turnkey Basis Excluding the material equipment supplied by KPTCL. (Category: Others).

3) Bid Enquiry No. KPTCL/SEE/Tr(W&M)/DVG/EE/AEE-2/19-20/879 Call-2, Dated: 29.07.2021 for Replacement of 1x8 MVA, 66/11kV Power Transformer by 1x12.5MVA, 66/11kV Power Transformer at 66/11kV Station, Bharamagiri in Hiriyur Taluk Chitradurga District on Partial Turnkey Basis Excluding the material equipment supplied by KPTCL. (Category: ST)

4) Bid Enquiry No. KPTCL/SEE/Tr(W&M)/DVG/EE/AEE-2/19-20/878 Call-2, Dated: 29.07.2021 for Replacement of 1x8 MVA, 66/11kV Power Transformer-2 by 1x12.5MVA, 66/11kV Power Transformer at 66/11kV Sub Station, Halurameshwara in Hosadurga Taluk Chitradurga District on Partial Turnkey Basis Excluding the material equipment supplied by KPTCL. (Category: SC)

Tenders will be accepted through **e-Procurement Mode** only. For further details, prospective Bidders are advised to log on to website **https://eproc.karnataka.gov.in** or **https://kptcl.karnataka.gov.in** & Click on the Hyperlink **'e-Procurement-kptcl'** to participate in e-Procurement **on or after 03.08.2021.** Further details can be had from the office of the undersigned. Sd/- **Superintending Engineer (Ele),** Transmission (W&M) Circle, KPTCL, Near Stadium, Hadadi Road, Davanagere. Phone: 08192-250774

Education. Goals. And game changing decisions.
edex
Every Monday with THE NEW INDIAN EXPRESS

citibank
Citibank N. A.,
Demand notice issued to the following borrowers under section 13(2) of the securitisation and reconstruction of financial assets and enforcement of security interest act 2002
No.5, First Floor, Ranga Towers, M.G. Road, Bangalore.

You, below mentioned borrowers have committed default of repayment of loans amount mentioned below along with further interest at the agreed rate from mentioned date till date of repayment.
The Bank had issued notice* under the Act on calling upon you to repay the outstanding amount.The notice which was sent to you by Regd. Post has been returned unserved.
You are hereby called upon to pay the amount together interest at the agreed rates from mentioned date, till date of repayment within 60 days from the date of this notice, failing which Bank will be constrained to exercise its rights of enforcement of security interest as against the secured assets given in the schedule hereunder. This notice issued is without prejudice to any other remedy available to the Bank.

1. **Name of the Borrowers : Mr. Parthasarathi Doraisamy,** C51 Regal Palm Gardens, Vijyanagar, Chennai - 600 042. (Mailing address & Permanent Address), **Mr. Parthasarathi Doraisamy,** No. 500, Glenpointe Centre West, Teaneck, NJ, New Jersey, USA US-6511 (Office Address), **Mr. D. Venkatapathy,** S3/W5/226, Malyappa Gounder L/o Gandhi Nagar Post, Udumalpet, Tamilnadu, Coimbatore - 642 154 (Co Borrower Address) **Mr. Parthasarathi Doraisamy,** Flat No. D707, Dartmouth Blk, Brigade Metropolis, 7th Flr., Whitefield Rd., Bangalore - 560 048. (Property Address).
A/c. No. 318771
Loan Amout :Rs.24,00,000/- **Liability : Rs.19,49,837.19**
Demand Notice Date :15.06.2021 **NPA Date: 01.03.2021**
DESCRIPTION OF THE PROPERTY: SCHEDULE - I : Description of Immovable Property (Secured Property) : Schedule of Property: **Schedule A :** All that property measuring Thirty Six Acres of Land forming portion of plot No. 1 in Doddanekkundi II Phase industrial area, situated in Sy. Nos 73/1, 73/2, 74 (Part), 75(Part), 76/1 (Part), 76/2 (Part), 77/1, 78, 79, 80/1, 80/2, 81/1 and 81/2 of Mahadevapura Village, Krishnarajapuram Hobli, Bangalore South Taluk, Bangalore District and all building and other structures, water tank etc., therein and presently forming portion of municipal No. 1 in the records of city Municipal council of Mahadevapura in Doddanekkundi II Phase Industrial Area, Mahadevapura Village, Krishnarajapuram Hobli, Bangalore South Taluk and bounded by : East : Property in Sy. No. 73/2, Part of 75, part of 74, part of 76/2 and part of 76/1, West : Remaining portion of municipal No. 1 Doddanekkundi II Phase Industrial Area of M/s. Nalapad Hotels & Convention Centre and property bering Sy. Nos. 72 and 82 of Mahadevapura Village, North : Bangalore - Whitefield Road, South : Road from Garudacharpalya to the industrial Area.
Schedule - B: All that property measuring 6511.26 sq. mtrs (70,087 sq.ft.) forming portion of Schedule A property viz Municipal No. 1 in the records of City Municipal council of Mahadevapura in Doddanekkundi II Phase Industrial area, Mahadevapura Village, Krishnarajapuram Hobli, Bangalore South Taluk and bounded by : East : Land -Scaping & Block E, West : Land Scaping & Block C, North : Portion of MLCP and Summit I & II, South : Lawn & Block K.
Schedule - C: 322/43564th undivided share, right,title, interest and ownership in Schedule B Property (Which comes to 518.04 sq.ft. (48.13 sq.mt)) and share in Schedule B Property.
Schedule - D: All that residential apartment bearing No. D 707, in seventh floor of Darmouth to the built in Schedule B Proeprty and measuring 1610 sq.ft. of super built up area which includes built up area of 1336 sft and proportiomate share in common area such as passages, lobbies, lifts, staircases and other areas of common use measuring 274 sft with one top covered car parking in the basement /ground level and the apartment is bounded by : East : Apartment No. D 706, West : Open Space, North : Apartment No. D 708, South : Open Space.
Date : 02.08.2021
Place : Bangalore
Yours Faithfully, AUTHORISED OFFICER CITIBANK N.A.

Soudha under lock and key as it awaits new ministers

Personal staff of ministers in previous cabinet head back to parent departments; govt accommodation being vacated

BANSY KALAPPA @ Bengaluru

The Soudha corridors saw a similar situation after H D Kumaraswamy resigned as chief minister on July 23, 2019, after losing a trust vote | FILE PHOTO

FOR the second time in three years, the seat of power, the Vidhana Soudha, and the Vikasa Soudha, have been shut with the offices of all previous ministers and their secretarial staff being locked and sealed on Monday. The last time when the offices were sealed was when JDS leader H D Kumaraswamy resigned as Chief Minister on July 23, 2019, after losing a trust vote.

An official at the state secretariat told *TNIE*, "The staff have handed over the files and equipment like computers, which will now be returned to the parent departments. Officers who served as secretaries and staff of ministers too will have to return to their parent departments." On Monday, many officials were seen preparing inventories and getting clearances as the staff of the Department of Personnel and Administrative Reforms (DPAR) went about locking the offices.

Karnataka Administrative Service (KAS) officers, who were working as Officers on Special Duty (OSD) and Personal Secretaries to Deputy Chief Ministers and other ministers in the B S Yediyurappa Cabinet too have been relieved of their duties.

A notification issued by the DPAR on Monday stated that 12 KAS officers and three retired KAS officers, who were working in the previous dispensation, were relieved from their duties from Monday. The retired KAS officers were working with Deputy CM and Higher Education and IT/BT Minister, Rural Development and Panchayat Raj Minister, Textiles and Minorities Welfare Minister on contract basis. Those in service will report back to their parent departments while the services of those who had retired and were on contract, stand terminated. The government has directed the serving KAS officers to report to the DPAR for new postings.

Ministers and officers who had availed of government accommodation too started moving out on Monday as overstaying beyond the grace period of one month will attract penal provisions. One of the officers who moved out of his accommodation after nearly two years, pointed out that the DPAR will have to get the offices and accommodation ready for the new team of ministers and their secretarial staff.

Yediyurappa had resigned on July 26 after his government completed two years in office. Governor Thaawarchand Gehlot had accepted his resignation the same day and dissolved the council of ministers headed by Yediyurappa.

SCATHING ATTACK

Oppn targets BJP over cabinet formation delay

BANSY KALAPPA @ Bengaluru

WITH Chief Minister Basavaraj Bommai heading for Delhi for the second time in less than a week, the opposition parties are questioning the delay in the formation of the new cabinet, especially at a time when the state is facing the twin challenges of Covid-19 and floods.

After the 2018 Assembly election, the state has got the third Chief Minister in Basavaraj Bommai. The previous Chief Minister B S Yediyurappa, who took over on July 27, 2019, had remained a one-man cabinet for about a month till he expanded his ministry on August 20 that year. With Bommai too heading a one-man government ever since he took oath on July 28 this year, the Opposition has raised questions on the timing of the cabinet formation in the light of the predicted third wave of Covid-19 and the flood damage. "If a Chief Minister can be elected in one day, why cannot a cabinet be put in place immediately? When decisions need to be taken, why dilly-dally over cabinet formation?" the leaders asked.

Opposition leader Siddaramaiah who was in Uttara Kannada district hearing out the long list of woes of the flood-affected people, told The New Indian Express, "There is a serious flood situation and people have faced huge losses. This is a priority and the government needs to pay attention. They could have expedited the ministry expansion by sending a list immediately and then deciding on it. There was no need to go to Delhi for a second time. It shows the irresponsibility of the government and also that they are not serious about the problems of people."

"Our neighbouring states are seeing high Covid-19 cases. Karnataka is registering close to 2,000 each day and the third wave is almost here. Yes, they should form the cabinet, but it should be done at once, rather than by making repeated trips to Delhi," he told reporters in Karwar.

He also lashed out at BJP MLAs saying, "Everybody is camping in Bengaluru. They want to become ministers. This reflects their insensitiveness. They are highly irresponsible. The BJP is highly corrupt." On Bommai meeting JDS supremo H D Deve Gowda and the JDS warming up to BJP, Siddaramaiah said, "The JDS is no more a secular party. Now, they have performed the last rites of secularists."

Karnataka Pradesh Congress Committee president D K Shivakumar said, "Let the people understand how they are conducting the administration, that is enough."

JDS leader H D Kumaraswamy told *TNIE*, "This is an unprecedented situation and there are so many pressing problems. The CM has gone to Delhi on a second visit. They are wasting precious time waiting for the party high command's decision. Could it not have been managed better? On important issues, the PM has meetings with chief ministers virtually. Why could this also have not been done virtually? It is our misfortune that we have a government like this."

Several ministerial aspirants camp in Delhi

CONTINUED FROM PAGE 3

PARTY sources said that if the list is finalised by Tuesday evening, the new ministers are likely to take oath on Wednesday or Thursday. But Bommai clarified that the oath-taking ceremony will be decided only after the list is finalised.

The CM, who rushed to New Delhi for the second time after taking over as chief minister on July 28, was busy holding consultations with party central leaders on picking his team of ministers. He met Nadda after meeting BJP National General Secretary BL Santhosh and Union Minister for Education and Skill Development Dharmendra Pradhan. He was accompanied by BJP state president Nalin Kumar Kateel and union minister Pralhad joshi.

While there was a buzz in the party that Yediyurappa had demanded the inclusion of his son BY Vijayendra into the cabinet, Bommai refused to respond to the question, saying the party high command will take all the decisions.

Meanwhile, there was hectic activity at Yediyurappa's residence in Bengluru where many legislators, including Yelahanka MLA SR Vishwanath, Preetham Gowda, MP Kumaraswamy, Araga Jnanendra, MTB Nagaraj, Doddanagowda Patil and others met the former CM, lobbying for ministerial berths. Some religious heads too visited Yediyurappa's residence, demanding cabinet berths for BJP MLC N Ravikumar. Besides, there were followers of MLA Nehru Olekar who raised slogans in front of Yediyurappa's house, demanding his inclusion in the cabinet.

Other BJP leaders who are also in New Delhi included B Sriramulu, CC Patil, Laxman Savadi, Aravind Bellad, CP Yogeeshwara and others. BJP sources said Yediyurappa is strongly opposed to the inclusion of both Bellad and Yogeeshwara in the new cabinet.

Bommai took oath as CM on July 28 after Yediyurappa resigned on July 26. In Yediyurappa's team, more ministers were from Bengaluru and Belagavi, while 14 districts went without representation. There were eight ministers from Bengaluru and five from Belagavi..

Bommai will step down, bearded leader next CM, predicts seer

AMIT S UPADHYE@ Hubballi

A seer of Mylara Lingeshwara temple in Hoovina Hadagali taluk of Vijayanagara district, who has predicted that Chief Minister Basavaraj Bommai will not last his term, has come in for a severe backlash online. The seer, **Venkappayya Wadeyar**, uploaded a video on social media, foretelling the year ahead for Karnataka and its politics.

The annual Mylara prophecy about the weather and farmers' condition is generally well-received. Every year, on a designated day, thousands of devotees from different parts of Karnataka, Maharashtra and Andhra Pradesh congregate to hear the prophecy of the Mylara seers.

This year, the crystal ball vision was one of more turmoil on the political front -- that Karnataka will have three chief ministers in the current term, and that Bommai may continue as chief minister only for the next seven months. What follows is more interesting: that the person who will take over as next Karnataka chief minister will sport a beard! The seer went on to add that the Mylara prophecy has always come true, including the present political disturbance.

The seer also predicted that the number of Covid-19 cases will increase in the state, and suggested that people take care of their health and also follow guidelines issued by the government. However, the prediction on Chief Minister Basavaraj Bommai invited some sharp comments, and many netizens took the seer to task and asked him to refrain from making unnecessary statements. It's still not clear whether the other branches of Mylara are in agreement with Venkappayya Wadeyar's vision of the future.

"We have been seeing parades of seers in Bengaluru, seeking a ministry for their community leaders. The government must stop such practices. Often, seers utter prophecies when asked by the media. But in the case of Vijayanagara, the seer made the video and circulated it on social media," pointed out a social activist from Hosapete.

> **Often, seers utter prophecies when asked by the media. But in the case of Vijayanagara, the seer made the video and circulated it on social media**
>
> A social activist from Hosapete

Manwhile, the prediction that the next chief minister of Karnataka will have a beard has set off much speculation.

Right now, there are only two leaders in the Karnataka Bharatiya Janata Party who fit the bill — C T Ravi and B Sriramulu.

Some users also pointed out that Basangouda Patil Yatnal from Vijayapura sometimes sports a beard.

Congress leader Siddaramaiah listens to the grievances of a woman affected by recent floods, in Ankola on Monday

Siddu lends a ear to flood victims in Uttara Kannada

EXPRESS NEWS SERVICE @ Karwar

CONGRESS leader Siddaramaiah on Monday visited the flood-affected regions of Kadra and Mallapura gram panchayats in Uttara Kannada district and heard the grievances of the residents there.

Locals poured out their woes saying that the officials of Karnataka Power Corporation Ltd (KPCL) released water from the Kadra dam without prior warning. "Water was released without any notice. We haven't received any compensation too. We are homeless and don't have anything to eat," rued a resident of Mallapur.

Another woman, carrying a child, almost dragged Siddaramaiah to show her destroyed house. "The government has left us to fend for ourselves. We are daily-wagers. We have lost everything to floods," the woman cried.

Siddaramaiah later met KPCL officials at Kadra and questioned them if the allegations of releasing water without informing the residents was true. When the KPCL engineers defended themselves, saying that they had issued several warnings before releasing water, the villagers raised a protest and blamed them for the disaster. The meeting ended with Siddaramaiah saying that he will bring the matter to the notice of the KPCL MD. He also visited Gandhinagar village before winding up his trip at Mallapura.

It may be recalled that the residents of Mallapura were upset that Chief Minister Basavaraj Bommai did not visit their panchayat to take stock of the flood situation.

Speaking to the media, Siddaramaiah said it was official apathy that led to the flooding. "I will raise the issue in the Assembly. I drew the attention of the government to the plight of the people here after last year's floods, but nothing has been done. I will put pressure on the government to provide compensation to the affected families and shift them to safer places," he added.

The government has compensated only those who are authorised dwellers and not migrants who have come from outside to work, he charged. He asked the Karwar tahsildhar to conduct a survey to determine the loss of lives and property at the earliest.

Siddaramaiah also visited Ankola and Yellapur before returning to Bengaluru.

KMF ENTERS MAHA'S VIDARBHA REGION

EXPRESS NEWS SERVICE @ Belagavi

The Karnataka Milk Federation (KMF), which owns the Nandini milk brand, has forayed into Maharashtra with the launch of its products in the Vidarbha region of the neighbouring state.

Elated by the move, politicians in Maharashtra have appealed to KMF to help bolster the dairy sector and farming community in that state by procuring milk directly from farmers like in Karnataka.

During the launch of KMF products in Nagpur on Sunday, former Maharashtra chief minister Devendra Fadnavis said, "The Karnataka Milk Federation can help farmers in Maharashtra by procuring milk directly from them, similar to what they do in Karnataka."

Highlighting the success of KMF in Karnataka, Fadnavis said, "The federation is producing and marketing quality products at competitive prices. Every home in Maharashtra too will be able to get such quality products from KMF in the coming days."

Fadnavis said more institutions like KMF should come up to strengthen cooperative movement across the country. The KMF is only next to Amul to create a flutter in the cooperative sector, he said. Federation chairman Balachandra Jarkiholi, who was also present on the occasion, said, "At least 90,000 litres of milk is being directly procured from farmers by paying an estimated Rs 24 crore on a daily basis."

According to Jarkiholi, 50 lakh litres of milk in sachets and tetrapacks was being sold across several markets in the country including Mumbai, Pune, Chennai, Hyderabad, Vijayawada, Solapur and Goa.

Meanwhile, Jarkiholi suggested that the authorities in Maharashtra start the 'Ksheera Bhagya' scheme in government schools there to provide milk to children along with mid-day meals. The KMF has 14 district milk producers' unions in Karnataka.

EXPRESS READ

5 pc rebate on property tax extended till August 31

BENGALURU: The State Government has extended the 5% rebate on property tax, offered to property owners in the limits of urban local bodies (ULBs) outside Bengaluru, till August 31. A circular issued by the Urban Development Department states that in view of the lockdown imposed to contain the spread of Covid-19, the ULBs had extended the 5% rebate on payment of property tax for 2021-22 up to July 3. It has now been extended up to August 31. The government also extended the date from which the 2% penalty per month will be imposed for late payment of property tax. The penalty will be imposed if property tax is paid after September 1. ENS

FRAGRANCE OF K'TAKA

CM makes a statement with unique Sirsi garlands

BOSKY KHANNA @Bengaluru

IT was a bow of honour to unique artisans of Sirsi when Chief Minister Basavaraj Bommai presented sandalwood garlands handmade by them to Prime Minister Narendra Modi, Union Home Minister Amit Shah and senior BJP leaders during his visit to New Delhi last week.

These garlands, or Manipushpa Malas as they are called, are the costliest sandalwood garlands at Rs 2,145 per creation and have a signature red dot in each flower that resembles a ruby stud (mani pushpa). They are much sought after because of the intricate craftsmanship and floral patterns involved.

While BS Yediyurappa had carried sandalwood garlands and artifacts worth over Rs 10 lakh on his last visit as chief minister to New Delhi, Bommai chose to purchase 17 Manipushpa Malas at the State Government-run Cauvery Emporium in the national capital.

Officials from Cauvery Emporium and Karnataka Bhavan in Delhi told The New Indian Express that Bommai, who is from North Karnataka, chose these garlands to promote artisans from the region. "These are newly-designed garlands and each flower has a red stud pattern at the centre, resembling a mani, thus the name. It is a piece of wood around which the flower is woven and covered with a red cloth. We are proud that the talent of artists from Sirsi has been honoured," said a senior official from the Karnataka State Handicrafts Development Corporation Limited.

D Roopa, Managing Director, KSHDCL, said, "This is the first time that Manipushpa Malas were presented to national political leaders. The corporation is a medium for artists to showcase their unique works and get recognition. "

An artist said, "We thought our work is used for religious and political functions or to garland statues. It was a good gesture by the chief minister. We are working on creating more such unique designs. It takes time to make these garlands as they are handcrafted."

Prime Minister Narendra Modi wears a Sirsi garland presented to him by Chief Minister Basavaraj Bommai, during the latter's recent visit to Delhi

It was complete mayhem outside JC Nagar police station as police resorted to lathicharge to disperse a crowd, after a protest by African nationals turned violent in Bengaluru on Monday. They were alleging that police brutality led to the death of a Congo national | SHRIRAM BN

Not chased, he was picked up from b'day party: Friends

African national was trying to sell 5 gm of narcotic drug, say police

MANJU SHETTAR @Bengaluru

DIFFERENT versions of the arrest and subsequent death of a 27-year-old man from Democratic Republic of Congo (DRC) after being detained by JC Nagar police are being presented by the police and friends of the deceased, Joel Shindani Malu alias Joah.

While a senior police officer said Joah was detained around midnight on Sunday when he tried to escape on a bike and the police gave a chase to nab him, Joah's friends said he was picked up by the police from a friend's house in Hennur where he was attending a birthday party with his wife.

According to the police version, Joah fell from his two-wheeler during the chase and started running to escape. He was chased and apprehended. Soon after reaching the police station, he complained of chest pain and was rushed to a nearby hospital where he was declared dead around 5 am.

The police version is that JC Nagar Police Sub-Inspector Raghupati, based on a tipoff about a drug exchange, laid a trap to nab a drug peddler (who they said turned out to be Joah) near 10th Cross, Banjara Layout. The police team kept a watch and waited till the early hours of Monday. But the presence of police forced Joah to change the location of trade to Babusah Palya in Hennur police limits.

As he was being apprehended, a few small plastic packets containing a white powder fell on ground which, the police said, turned out to be 5 gm of MDMA. Another foreign national who was riding a bike managed to escape during the scuffle, the police officer added.

The police said an FIR (Crime no 123/2021 u/s 21 NDPS JC Nagar PS in seizure of narcotics substance MDMA) was registered and Joah was kept at the JC Nagar police station to ascertain his identity, further inquiry and legal action against him. But it was only after Joah's death that the police contacted Bosco, president of Pan-African Federation, to tell him about the incident and to establish the identity of the deceased. That was when they found out that Joah was a DRC national as per his expired passport details.

However, one of Joah's friends vouched that the deceased was celebrating his friend Torres' birthday at the latter's house in Hennur when the police raided the place and picked him up.

Joah's wife too was with him when he was detained by the police and taken to JC Nagar police station.

'They attacked cops'

City Police Commissioner Kamal Pant said that African nationals, who protested outside the JC Nagar police station after learning about Joah's death, tried to barge into the police station and attacked a couple of policemen. The police had to resort to lathicharge to disperse the protesters. Strict action will be taken against those involved in creating ruckus, he warned.

Swift, correct action taken by police: CM

CONTINUED FROM PAGE 3

THE police resorted to lathicharge to disperse the crowd as protesters turned violent and targeted policemen. The police were seen catching hold of protesters and battering them with lathis, walkie-talkies and helmets. The three protesters who suffered serious head injuries were rushed to a hospital for treatment.

Chief Minister Basavaraj Bommai, who was in New Delhi, said, "As Home Minister, I was serious about cracking down on the drug menace. Many African nationals stay illegally in Karnataka even after their visas expire. The Karnataka government will take strict action against them. These people who are into drugs have a violent attitude. Swift and correct action has been taken by the police against those who caused unnecessary nuisance. The case has been referred to CID."

A senior police officer alleged that one of the protesters abused a woman police officer, while another snatched a lathi from a policeman. Four policemen too sustained injuries in the incident and cases have been filed against attackers, he added.

The police said Joah was overstaying. He was living with his wife and had studied BBA at a private college in the city. He had come to India in 2013 and completed his education a few years ago. His student visa expired in July 2015 and his passport on December 13, 2017.

City Police Commissioner Kamal Pant and other senior police officers visited JC Nagar. A case of unnatural death has been registered and investigation is being conducted as per the guidelines of the National Human Rights Commission.

IN THE COURT OF THE ADDITIONAL CHIEF JUDICIAL MAGISTRATE, BANGALORE RURAL DISTRICT AT BANGALORE
C. Misc. No. 294/2021

PETITIONER: 1. Gangamma W/o late Chikkanarasimhaiah, aged about 65 years, **2. Lakshmamma,** Aged about 62 years, **4. Ramakrishna,** All are R/at Chandrappa Circle, Thaverekere Hobli, Bangalore South Taluk. **-V/s-**

RESPONDENT: The Tahsildar, Bangalore South Taluk, Bangalore.

NOTICE

WHEREAS, the above named petitioner have filed a petition for issue of Death Certificate of **Late Poojaramakka W/o late Ramaiah,** who died on **25-4-1991** due to natural death in the cause title address.

Any person interested in this matter, may appear before the Hon'ble court at 11 AM on this **02-09-2021** to which date the case is posted for hearing.

Given under my hand and the Seal of the Hon'ble Court on 31-07-2021.

By order of the Court, Sheristedar, Court of Chief Judicial Magistrate, Bangalore Rural District, Bangalore.

PSPCL Punjab State Power Corporation Limited
Regd. Office: PSEB Head Office, The Mall, Patiala - 147001.
Corporate Identity No. : U40109PB2010SGC033813, Website : www.pspcl.in
Mobile No. 96461 07205, Email : se-hq-ggsstp-ropar@pspcl.in

E-Tender Enq. No. 333/P-3/EMPW-11846 dated : 29.07.2021 Dy. Chief Engineer / Headquarter (Procurement Cell-3) GGSSTP, Roopnagar invites **E-Tender ID No. 2021_POWER_69151_1** for the work of Breakdown/preventive Mtc. & overhauling of DM plants, DG sets, Compressors, Hydrogen gas plants. Fire protection system, AC system and other allied Mech Auxiliaries of stage-II and III for 4 units BHEL make 210 MW each and work of Central Mechanical Workshop at GGSSTP, Rupnagar. For detailed NIT & Tender Specification please refer to **https://eproc.punjab.gov.in from 29.07.2021 from 05.00 PM onwards.**

Note: Corrigendum & addendum, if any will be published online at **https://eproc.punjab.gov.in**

353/RTP-26-21-8/2/2021
76155/12/379/2021/6427

केनरा बैंक Canara Bank — Syndicate

GOKULA BRANCH
HMT Main Road, Bengaluru

[Format-Y] E-Auction Sale Notice under SARFAESI Act 2002

Sale of immovable assets under the Securitization and Reconstructions of Financial Assets and Enforcement of Security Interest Act, 2002 (Hereinafter referred to as the Act).

Notice is hereby given to the public in general and to the Borrower/s and Guarantor/s in particular that the under mentioned property mortgaged to Canara Bank, Bangalore, the possession of which had been taken by the Authorised Officer of the Bank under Section13(4) of the Act will be sold by E-Auction as mentioned below for recovery of under mentioned dues and applicable interest, charges and cost etc as detailed below.

The property described below is being sold on "AS IS WHERE IS, WHATEVER THERE IS AND WITHOUT RECOURSE BASIS" under rule no. 8 & 9 of the Security Interest (Enforcement) Rules (hereinafter referred to as the rules) for the recovery of the dues detailed as under:

Branch Address : Authorised Officer, Canara Bank, Gokula Branch, Bangalore

(1) Name and address of Borrower : **M/s Lakshmi Garments**, No.14, 2nd A Main Road, Gandhi Grama, Srirampura, Bangalore-560021. (Borrower) (2) Mrs Lakshmi V S W/o Srinivas C N, No.985, Ward No.2 K K Pet, Sidlaghatta, Chikkaballapur-562105. (Partner & Guarantor) (3) Mrs Ramamani C, W/o J J Jayanna, No.991, 11th Main, 1st Block, 3rd Stage, Basaveshwara nagara, Bangalore-560079 (partner & Guarantor)

The total amount due : **Rs. 1,56,83,128.61** as on **30.06.2021** with further interest/ charges from **01.07.2021**

Description of the Immovable Property: Plot and Industrial shed standing in the name of Mrs. Ramamani C, All the piece and parcel of Site and Industrial Shed Property No.16 & 17, comes under BBMP Limit, located at House List No 192 & 193, 4th Cross, Shivapura, Nelagadarenahalli, Yeshwanthpura Hobli, Bangalore North 560058 and bounded by the: East By: Property of Byrappa, West By: 30 Feet Road, North By: Property No. 15, South By: Road.

Known encumbrances, if any: Not to the knowledge of the Bank.

The details regarding E-Auction are mentioned below:

Date and Time of E-Auction	17.08.2021 11.00 AM to 2.00 PM		
Reserve price / Earnest money Deposit (EMD)	Plot / Buildings	Reserve Price (Rs. in Lakhs)	EMD (Rs. in Lakhs)
	Site & Industrial Shed Property No.16 & 17, comes under BBMP limit, located at House List No. 192 & 193, 4th Cross, Shivapura, Nelagadarenahalli, Yeshwanthpura Hobli, Bangalore North 560058 Plot : Area : 2600 Sq ft, Building : Ground Floor Shed 1950 Sq ft	**Rs.1,08,00,000/-** (Rupees One Crore Eight Lakh Only)	**Rs.10,80,000/-** (Rupees Ten Lakhs Eighty Thousand only)
Details of Auction Service Provider	M/s Canbank Computer Service Ltd. through the website **www.indianbankseauction.com** Contact Person Mr. Pakhare DD/ Mr Ramesh T H, Contact no. 9480691777, 8553643144,email: eauction@ccsl.co.in		
DD Favoring on RTGS/NEFT/Fund Transfer	Authorised Officer, Canara Bank, Gokula Branch, Bangalore Or Account No : **6929296000002** IFSC Code : **CNRB0006929** on or before 13.08.2021 before 4.00 pm.		
Bid Factor	1 Lakh		
Date & Time of Inspection	02.08.2021 to 13.08.2021between 03.00 PM to 04.00 PM.		

(2) Name and address of Borrower : (1) M/s Om Sri Sai Enterprises, Shop No.A Plot No. 161/34, 3rd Main Road, Industrial Town, Rajajinagar, Bangalore-560044. (Borrower), **(2) Mrs Lalitha B R W/o Narasimhamurthy,** E 25/34, Near Dodamma temple, Avalahalli Government Electric Factory, Bangalore-560026. (Partner & Guarantor) **(3) Mr. Shivashankar G M S/o G Muniswamy,** 414/5, 12th Cross, Behind Gayathri Flour Mill, Magadi Road, Bangalore North, Bangalore-560044. Also at, No.14/5, Bhuvaneshwari nagara K P Agrahara, Bangalore-560023.

The total amount due : **Rs.** 1,47,94,971.44 as on 30.06.2021 with further interest/ charges from 01.07.2021

Description of the Immovable Property: Plot and residential flats standing in the name of Mrs. Lalitha B R, All the piece and parcel of Property (Industrial Shed) situated No.33 PID No.41-77-33 (Old No. 3/1-33), Ward No.41, 4th Cross, Ganapathinagara, Byatarayanapura, Hosakerehalli Main Road, Mysore Road, Bangalore-560026 and bounded on the: East By: Drainage, West By: Property No.32, North By: Hanumanthappa Property South By: Road. Known encumbrances, if any: **Not to the knowledge of the Bank.**

The details regarding E-Auction are mentioned below:

Date and Time of E-Auction	17.08.2021 11.00 AM to 2.00 PM		
Reserve price / Earnest money Deposit (EMD)	Plot / Buildings	Reserve Price (Rs. in Lakhs)	EMD (Rs. in Lakhs)
	Municipal No.33 PID No. 41-77-33 (Old No. 3/1-33) Situated at 4th Cross, Ward No.41, Ganapathinagara, Byatarayanapura Hosakerehalli Main Road, Mysore Road, Bangalore-560026. Plot : Area : 1221 Sq ft, GF 1020 Sq ft FF 1020 Sq ft SF 510 Sq ft	**Rs.1,04,30,000/-** (Rupees One Crore Four Lakh Thirty Thousand Only)	**Rs.10,43,000/-** (Rupees Ten Lakhs Forty Three Thousand only)
Details of Auction Service Provider	M/s Canbank Computer Service Ltd. through the website **www.indianbankseauction.com** Contact Person Mr. Pakhare DD/ Mr Ramesh T H, Contact no. 9480691777, 8553643144,email: eauction@ccsl.co.in		
DD Favoring on RTGS/NEFT/Fund Transfer	Authorised Officer, Canara Bank, Gokula Branch, Bangalore Or Account No : **6929296000002** IFSC Code : **CNRB0006929** on or before 13.08.2021 before 4.00 pm.		
Bid Factor	1 Lakh		
Date & Time of Inspection	02.08.2021 to 13.08.2021between 03.00 PM to 04.00 PM.		

(3) Name and address of Borrower : **(1) Mallikarjuna N,** No 475/30, 7th Cross, 9th Main 1st Stage, 2nd Phase Yeshwantpura, Bangalore-560022.

The total amount due : **Rs 180.99 lakhs** as on 30.06.2021 plus further interest and cost from 01.07.2021

Description of the Immovable Property: Residential site and building bearing Old No.475, Site No.30, PID No.4-130-30, Mathikere Village, Gokula Ist Stage, Bangalore North Taluk, BBMP Ward No.45, Bengaluru District, measuring East to West : 49 ft. and North to South : 40 ft. = Total = 1960 sft. Boundaries: East : Property of Narsimiah, West: Road, North: Road, South: Portion of Srikantachar.

The details regarding E-Auction are mentioned below:

Date and Time of E-Auction	17.08.2021 11.00 AM to 2.00 PM	
Reserve price / Earnest money Deposit (EMD)	Reserve Price (Rs. in Lakhs)	EMD (Rs. in Lakhs)
	Rs 277.70	Rs 27.77
Details of Auction Service Provider	M/s Canbank Computer Service Ltd. through the website **www.indianbankseauction.com** Contact Person Mr. Pakhare DD/ Mr Ramesh T H, Contact no. 9480691777, 8553643144,email: eauction@ccsl.co.in	
DD Favoring on RTGS/NEFT/Fund Transfer	Authorised Officer, Canara Bank, Gokula Branch, Bangalore Or Account No : **6929296000002** IFSC Code : **CNRB0006929** on or before 13.08.2021 before 4.00 pm.	
Bid Factor	3 Lakhs	
Date & Time of Inspection	02.08.2021 to 13.08.2021between 03.00 PM to 04.00 PM.	

(4) Name and address of Borrower : **(1) Mr.Srinivas C.N S/o Narappa,** No.985, Ward No.92, K.K.Pete, Siddalaghatta, Chikkaballapur District - 562105 (Borrower) **Mrs Ramamani C W/o J J Jayanna,** No.991, 11th Main, Ist Block, 3rd Stage, Basaveshwaranagara, Bangalore-560079 (Guarantor)

The total amount due : **Rs. 1,53,81,945.07** as on 30.06.2021 with further interest/ charges from 01.07.2021

Description of the Immovable Property: Plot and Industrial shed standing in the name of Mrs. Ramamani C, All the piece and parcel of Site and Industrial Shed Property No.16 & 17, comes under BBMP Limit, located at House List No 192 & 193, 4th Cross, Shivapura, Nelagadarenahalli, Yeshwanthpura Hobli, Bangalore North 560058 and bounded by the:- East By: Property of Byrappa, West By: 30 Feet Road, North By: Property No. 15, South By: Road

Known encumbrances, if any: **Not to the knowledge of the Bank.**

The details regarding E-Auction are mentioned below:

Date and Time of E-Auction	17.08.2021 11.00 AM to 2.00 PM		
Reserve price / Earnest money Deposit (EMD)	Plot / Buildings	Reserve Price (Rs. in Lakhs)	EMD (Rs. in Lakhs)
	Site & Industrial Shed Property No.16 & 17, comes under BBMP limit, located at House List No. 192 & 193, 4th Cross, Shivapura, Nelagadarenahalli, Yeshwanthpura Hobli, Bangalore North 560058. Plot : Area : 2600 Sq ft, Building : Ground Floor Shed 1950 Sq ft	**Rs.1,08,00,000/-** (Rupees One Crore Eight Lakh Only)	**Rs. 10,80,000/-** (Rupees Ten Lakhs Eighty Thousand Only)
Details of Auction Service Provider	M/s Canbank Computer Service Ltd. through the website **www.indianbankseauction.com** Contact Person Mr. Pakhare DD/ Mr Ramesh T H, Contact no. 9480691777, 8553643144,email: eauction@ccsl.co.in		
DD Favoring on RTGS/NEFT/Fund Transfer	Authorised Officer, Canara Bank, Gokula Branch, Bangalore Or Account No : **6929296000002** IFSC Code : **CNRB0006929** on or before 13.08.2021 before 4.00 pm.		
Bid Factor	1 Lakh		
Date & Time of Inspection	02.08.2021 to 13.08.2021between 03.00 PM to 04.00 PM.		

1. The EMD shall be deposited through RTGS/NEFT/Fund Transfer to the credit of respected Accounts Mentioned above before submitting bids online. EMD can also be paid by way of Pay Order / Demand Draft in favour of Canara Bank Payable at Bangalore.
2. The intending bidders should submit the duly filled in Bid form (format available in the above website) along with DD/PO/quoting the UTR No. of NEFT/RTGS remittance towards EMD in a sealed cover addressed to the Authorised Officer, Canara Bank, Above Mentioned Address (Address of AO) so as to reach on or before **13.08.2021**
3. Bidders are advised to visit the Bank's website **www.indianbankseauction.com** for detailed e-auction notice wherein all the terms and conditions of e-auction sale are furnished. Bidders may also visit the website of service provider or contact them as per the details given above for any clarifications/queries.
4. Intending bidders shall hold a valid Digital Signature Certificate, active email address and PAN number.
5. The undersigned has the absolute right and discretion to accept or reject any bid or postpone/cancel the sale or modify any terms and conditions of the sale without any prior notice and assigning any reason.
6. The sale shall be subject to the terms and conditions prescribed in the Act, Rules and the conditions prescribed in the detailed terms and conditions published in the website.
7. For further details contact the Authorized Officer, Canara Bank, Above Mentioned address.

Please treat this also as a notice under rule 8(6) of the Security Interest (Enforcement) rules 2002 to the borrower/s and guarantor/s / mortgagor/s of the secured debt mentioned above regarding holding the said sale on the above mentioned date and time if their outstanding dues mentioned above are not re paid in full.

The interested bidders are requested to visit the bank's website for detailed terms and conditions of the auction sale which may be read as part and parcel of this advertisement

Note: EMD Shall be stipulated at 10% of the reserve price.*depending upon the asset of movable or immovable or both – retain the respective portion.

Place : Bengaluru
Date : 02.08.2021

Sd/- AUTHORISED OFFICER
CANARA BANK

STATE BANK OF INDIA
Shrungar Complex Branch (40006),
Almas Centre, M. G. Road, **BANGALORE 560 001**
Tel No: Tel:080-25327152, Email ID:sbi.40006@sbi.co.in

POSSESSION NOTICE

Under Rule - 8 (1) (For immovable property)

A/c No. CC 64002511188, TL 64216098110, TL 39245912352, TL 39245973744, TL 39251663600, TL 39251670572

WHEREAS, The undersigned being the Authorised Officer of the State Bank of India, M G Road (SSC) Branch, Bengaluru under the Securitization and Reconstruction of Financial Assets and Enforcement of Security Interest Act, 2002 and in exercise of the powers conferred under section 13 (12) read with Rule 3 of the Security Interest (Enforcement) Rules 2002, issued a Demand Notice dated **19.05.2021** calling upon the borrower: **M/s Ambal Advertising Agency Prop: Mr. K. Harish Kumar** S/o Sri. T.N. Kosalram to repay the amount mentioned in the notice being **Rs.2,01,51,809/-** (Rupees Two Crores One Lakh Fifty One Thousand Eight Hundred Nine Only) as on 17.05.2021 and interest, incidental expenses, costs, charges etc. thereon from 18.05.2021 within 60 days from the date of receipt of the said notice.

The borrower / mortgager having failed to repay the amount, notice is hereby given to the borrower / mortgager and the public in general that the undersigned has taken possession of the property described herein below standing in the name of Mr. K. Harish Kumar S/o Sri. T.N. Kosalram, in exercise of powers conferred on him under section 13 (4) of the said Act read with Rule 8 of the Security Interest (Enforcement) Rules, 2002 on **31st July 2021.**

The borrower / mortgager in particular and the public in general are hereby cautioned not to deal with the property and any dealings with the property will be subject to the charge of State Bank of India, for an amount of **Rs. 2,01,26,801** (Rupees Two Crores One Lakh Twenty Six Thousand Eight Hundred One Only) as on 26.07.2021 and further interest, incidental expenses, costs, charges etc. from 27.07.2021 thereon.

The borrower's/Mortgager's attention is invited to provisions of sub-section (8) of section 13 of the Act, in respect of time available, to redeem the secured assets.

SCHEDULE OF IMMOVABLE PROPERTY.

SCHEDULE "A" PROPERTY : All that piece and parcel of land together with building and structures which was standing thereon bearing Municipal No.3 then 152 and situated in wheeler Road, Civil & Military Station Bangalore in all measuring and bounded on: East By : Private Property/ Sindhi Colony and measuring on the side 187 feet and 6 Inches, West By: Wheeler road and measuring on the side 199 feet, North By : Private Property/ Sindhi Colony and measuring on the side 114 feet and 6 Inches, South By: Private Property/ No. 153 and measuring on the side 175 feet and 6 inches

SCHEDULE "B" PROPERTY : PORTIONS ALLOTTED TO THE SHARE OF SRI. A.P. PRABAKAR

Item No.1: All that piece and parcel of portion of property Municipal No.3 then 152 and situated in Wheeler Road, civil & military station, Fraser Town Bangalore in all measuring and bounded as: East : Portion of Property allotted to Smt. B. Girija measuring on the side 46 feet, West: Portion of Property allotted to Smt. P Vijaya Lakshmi measuring on the side 45 feet North: common passage measuring on the side 28 feet, South : Portion of Property allotted to seller and measuring on the side 31 feet.

Item No.2: All that piece and parcel of portion of property Municipal No.3 then 152 and situated in Wheeler Road, civil & military station, Fraser Town Bangalore in all measuring and bounded as: East : Sindhi Colony measuring on the side 58 feet, West: Wheeler Road measuring on the side 53 feet 2 inches, North: Balances portions allotted to others and measuring on the side 157 feet, South : Premises No.153 – Wheeler Road and measuring on the side 175 feet 6 inches.

SCHEDULE "C" PROPERTY LEASED M/S CABOT HOTELS PVT LTD

All that piece and parcel of the Commercial Complex put up on Leased property consisting of Basement, Ground Floor, First Floor, Second Floor situated in Municipal No.152/2-2, situated in Wheeler Road, Frazer Town, Bangalore, Corporation ward name-Pulikeshinagar No.91, Bangalore Mahanagara Palike, Unique Property ID No.91-95-152/2-2, Bangalore and measuring Eastern Side 38 Feet, Western Side-38 Feet, Northern Side 53 Feet and on Southern side 53 Feet totally measuring 2014 Sq.Ft.standing in the name of Sri.K. Harish Kumar S/o Sri.T.N.Kosalram and bounded on: East by: Property No.152/2 Chinar Residency, West by: Wheeler Road, North by: Passage leading to Property bearingNo.152/2 of Chinar Residency, South by: Property Number bearing 153-Wheeler Road Ranka-D-Paradise

The property consists of commercial complex consisting of Cellar Floor having 1200 Sq Feet, Ground Floor 1200 Sq.Feet, First Floor 1200 Sq.Feet and Second Floor of 1200 Sq.Ft built out of Brick and cement with cement plastering, with steel windows and rolling shutters built in the year 1991 with only electricity and sewerage connection, but without water connection as per Sale Deed dated 22.01.2005 is registered in favour of Sri. K. Harish Kumar S/o Sri.T.N.Kosalram.

The property consists of commercial complex consisting of Basement Floor 1408 Sq. Ft. Ground Floor 1,408 Sq. Ft., First Floor 1,408 Sq. Ft., Second Floor 1,408 Sq. Ft, and Terrace, Floor- Sheet 1408 Sq.Ft as per valuation Report dated 12.04.2021 of Bank's empanelled valuer M/s. Souparnika Associates.

Place: Bengaluru
Date: 31.07.2021

Sd/-
Chief Manager & Authorized Officer

SBI
STATE BANK OF INDIA
Retail Assets Central Processing Centre, Yelahanka (18994)
No.5/1, Prestige Star Building, I Floor, Ring Road, Near Mother Dairy,
Yelahanka Newtown, Bengaluru-560065 Tel:080-29720743/45/49, Email ID:sbi.18994@sbi.co.in

DEMAND NOTICE

(UNDER SUB SECTION (2) OF SECTION 13 OF THE SECURITISATION AND RECONSTRUCTION OF FINANCIAL ASSETS & ENFORCEMENT OF SECURITY INTEREST ACT, 2002 (HEREINAFTER CALLED ACT)

A notice is hereby given that the following Borrowers/guarantors/mortgagors who have defaulted in the repayment of principal and interest of the credit facility availed by them from the Bank and the loan accounts have been classified as Non Performing Assets (NPA). The notices were issued to them under Section 13(2) of Securitization and Re-construction of Financial Assets and Enforcement of Security Interest Act 2002 on their last known addresses. But they have been returned un-served and as such they are hereby informed by way of this public notice.

Sr. No.	Name of the Borrowers & Guarantor & A/c No.	Details of Properties/ Address of Security Assets to be Enforced Borrower	Date of Notice	Date of NPA	Amount outstanding (As on the date of notice)
1	**A/c No. HBL No. 64205852050, Suraksha 64205852185 1.Sri.Sandeep D Andanur,** S/o Late A Dayananda, T-1, Shree Karee Residency, Kempapura Village, Near Jain Heritage School, Bangalore- 560024. Also at: M/s. United Spirits Ltd. Canveera UB City, UB City, Bangalore -560001. **2. Sri. Dilip Kumar,** S/o Sri. Basavalingappa R B, T-1, Shree Karee Residency, Kempapura Village, Near Jain Heritage School, Bangalore- 560024. **Also at:** M/s. Shine Enterprises, #3329, 4th Cross, 6th Main, RPC Layout, Near Holy Angles School, Vijayanagar, Bangalore -560040.	All that piece and parcel of Property bearing Northern portion of Site No. 108, formed in portion of Assessment No.38/1, Old property No. 38/1, Old House List Khatha No.817 & 818, now bearing New Khatha No. 4387 situated at Mariyannapalya Village, Hamlet of Dasarahalli Village, K R Puram Hobli, Bengaluru East Taluk,earlier Bengaluru South Taluk now within the limits of BBMP, Bangalore, measuring East to West 30 feet and North to South 20 feet, in all measuring 600 Sq.ft along with building thereon, standing jointly in the names of Sri. Sri.Sandeep D Andanur S/o Late A Dayananda and Sri. Dilip Kumar S/o Sri.Basavalingappa R B and bounded on: East by : Site No.109 &110, West by: 30 Feet Road, North by: Site No.107, South by : Southern half portion of property bearing Site No.108. Absolute Sale Deed dated 05.10.2016 registered in favour of Sri. Sri.Sandeep D Andanur S/o Late A Dayananda and Sri. Dilip Kumar S/o Sri.Basavalingappa R B, registered in Book No.1, under Document No.BNS-1-08901-2016-17, stored in CD No. BNSD502 in the office of the Sub Registrar, Shivajinagar (Banaswadi), Bengaluru- 560043 on 05.10.2016.	**05.07.2021**	24.06.2021	**Rs.51,00,554/-** (Rupees Fifty One Lakhs Five Hundred Fifty Four Only) as on 02.07.2021 and further interest at the contractual rate from 03.07.2021 with incidental expenses, cost, charges, etc.
2	**A/c No.HL 37806827590 Sri.Muniraju M** S/o Muniyappa No.40, Mylanahalli, B K Halli, Chikkajala Hobli, Bengaluru North, Bengaluru - 562149.	All that piece and parcel of the Residential Property bearing Site No. 56, House No.171, E-Khatha No-150200201100 600172, Old Khatha No.171/171, Grama Panchayath, Khatha No. 167/1872/171 situated at Mylanahalli Village, Jala Hobli, Bandikodihalli Village, Bangalore North Taluk, Bangalore measuring East toWest 30 feet and North to South 40 Feet and bounded on: East by :Property of Ramakrishna, West by : Property of Govindraju, North by: Property of Anjinamma, South by : Road Sale Deed registered in favour of Sri. Muniraju M S/o Muniyappa, registered in Book No.1, under Document No.YAN-1-03422-2018-19, stored in CD No. YAND666 in the office of the Senior Sub Registrar, Yelahanka, Bengaluru on 12.07.2018.	**05.07.2021**	31.03.2021	**Rs.25,52,313/-** (Rupees Twenty Five Lakhs Fifty Two Thousand Three Hundred and Thirteen Only) as on 23.06.2021 and further interest at the contractual rate from 24.06.2021 with incidental expenses, cost, charges, etc.

The steps are being taken for substituted service of notice. The above Borrowers/Guarantors/ Mortgagors are hereby called upon to make payment of outstanding amount along with future interst at contractual rate with incidential express cost, charges ect,within 60 days from the date of publication of this notice, failing which further steps will be taken after expiry of 60 days from the date of this notice under sub-section (4) of Section 13 of Secutitization and Re-construction of Financial Assets and Enforcement of Security interest Act, 2002.

Your kind attention is invited to provisions of sub-Section (8) of Section 13 of the SARFAESI Act whereunder you can tender the entire amount of outstanding dues together with all costs, charges and expenses incurred by the Bank only till the date of publication of the notice for sale of the secured asset(s) by public auction, by inviting quotations, tender from public or by private treaty. Please also note that if the entire amount of outstanding dues together with the costs, charges and expenses incurred by the Bank is not tendered before publication of notice for sale of the secured assets by public auction, by inviting quotations, tender from public or by private treaty, you may not be entitled to redeem the secured asset(s).

Place: Bengaluru
Date : 02.08.2021

Sd/- Authorised Officer & Chief Manager
State Bank of India
RACPC, Yelahanka, Bengaluru

Your Guide to Spicy Living
INDULGE
Every Friday with
THE NEW INDIAN EXPRESS

KARNATAKA POWER CORPORATION LIMITED

(SHARAVATHY HYDRO-ELECTRIC PROJECTS)

CIN : U85110KA1970SGC001919

NO: KPCL/2021-22/PS/ WORK_INDENT11512 Dt: 30.07.2021

ABSTRACT e-TENDER NOTIFICATION

Bids in two document system are invited through e-Procurement Portal **(Website URL: https://eproc.karnataka.gov.in)** for the work of **"Renovation of illumination in Mezzanine Floor, ODY Stone Area, Workshop and Oil Room at Sharavathy Generating Station"** from reputed bidders with proven track record of successful completion of similar works as specified in pre-qualifying requirements. EMD: **Declaration.** Tender processing fee should be paid online through e-Procurement portal. Last date & time for online submission of tenders: **16.08.2021 up to 16:00 Hrs.** Date & time of opening the Technical Bid: **18.08.2021 at 10:00 Hrs.** Further details can be had from the office of **The Executive Engineer (Generator) Jog, Sharavathy Generating Station, KPCL, Jog falls-577 435, Sagara Taluk, Shivamogga Dist, Karnataka.** Mob. No: 9449598804 or HP helpdesk No: 080-23010900/23010901.

Government of Karnataka

KARNATAKA MUNICIPAL DATA SOCIETY

(DIRECTORATE OF MUNICIPAL ADMINISTRATION)

#1-4, 6th Floor, IT Park, Rajajinagar Industrial Estate, Bengaluru - 560010

Tel: 080-23003100 e-mail: jdr@mrc.gov.in Web: www.mrc.gov.in

No. 30732/DMA/5/KMDS/2021-22 Date: 03.08.2021

TENDER NOTIFICATION

(Through e-procurement portal only)

Tenders are invited from the qualified bidders for **Comprehensive Annual Maintenance Contract of Air Conditioners in KMDS** through e-procurement mode using **https://eproc.karnataka.gov.in** of e-governance department. The calendar of bid is briefly as follows:-

- Pre-bid meeting : **07.08.2021 at 11:30 AM.**
- Last date for receipt of tender : **21.08.2021 at 5:30 PM.**
- Opening of Technical Bid on : **23.08.2021.**

Please visit website : **https://eproc.karnataka.gov.in** to submit bids

Sd/- Joint Director (Reforms)

DIPR/DDU/YC/1022/2021-22 **Karnataka Municipal Data Society, Bengaluru**

STAY PROTECTED FROM COVID-19. NO CARELESSNESS UNTIL THERE IS A CURE.

Wear Mask | 6 Feet Follow Physical Distancing | Maintain Hand Hygiene

बैंक ऑफ़ बड़ौदा Bank of Baroda

Regional Office, Bengaluru South: 4th Floor, Vijaya Towers, 41/2, M G Road, Trinity Circle, Bengaluru–560 001.
Ph: 080 25584066 (Extn. No.: 710/130/371/624) Email: recovery.blrsouth@bankofbaroda.co.in, Website: www.bankofbaroda.in

SALE NOTICE FOR SALE OF IMMOVABLE PROPERTIES "APPENDIX- IV-A [See proviso to Rule 6 (2) & 8 (6)]

E-Auction Sale Notice for Sale of Immovable Assets under the Securitization and Reconstruction of Financial Assets and Enforcement of Security Interest Act, 2002 read with proviso to Rule 6 (2) & 8 (6) of the Security Interest (Enforcement) Rules, 2002.

Notice is hereby given to the public in general and in particular to the Borrower(s) and Guarantor(s) that the below described immovable property mortgaged/charged to the Secured Creditor, possession of which has been taken by the Authorized Officer of Bank of Baroda, Secured Creditor, will be sold on "As is where is", "As is what is", and "Whatever there is" for recovery of below mentioned account/s. The details of Borrower/s/Guarantor/s/Secured Asset/s/Dues/Reserve Price/e-Auction date & Time, EMD and Bid Increase Amount are mentioned below –

Sr/ Lot No.	Name & address of Borrower/s/Guarantor/s	Description of the immovable property	Branch Name Account Number Total Dues	Date & Time of E-auction	Reserve Price, EMD and Bid Increase amount	Status of Possession (Constructive /Physical)	Property Inspection date & time
1	**Mr. Krishna K.R. & Mrs Latha B** Flat No DT-2 & DT-3, Block D Building, G R Grand Residency, Kanakapura Main Road, Jaraganahalli Village, Near Sarakki Signal Bangalore -560078.	Flat Nos DT-2 & DT-3 in Third Floor, Block D, G R Grand Residency Appartment ,Property Bearing Katha No.232 and 234 (Old) and present Katha No.362, situated at Kanakapura Road ,Jaraganahalli Village, Uttarahallil Hobli, Bangalore 560078. With Super built up Area 3490 Sq ft, Undivided Share 1365 Sq ft, Terrace Area 2900 St ft and Two Covered Car Parking Space Bounded By: East : Apartment No. DT-4, West: Apartment No. DT-1, North: Corridor South: Open towards Setback.	**Branch:Sarakki Account Numbers: 74150500000044 74150600000380 74150600000454 74150600000379 Rs 1,59,59,695.96/- With further interest from 02.09.2019 and other charges**	**18.08.2021 2.00 PM TO 6.00 PM**	**Reserve Price Rs.1,88,46,000/- EMD Rs.18,84,600/- Bid Increase Amount Rs.25,000/- Last date & time : before commencement of E-Acution**	PHYSICAL POSSESSION	**AFTER 05.08.2021 WITH PRIOR PERMISSION FROM AUTHORISED OFFICER**

For detailed terms and conditions of sale, please refer to the link provided in https://www.bankofbaroda.in/e-auction.htm and https://ibapi.in. Also, prospective bidders may contact the authorized officer on Tel No.080-26580787 and Mobile No.9164402007

Date: 03.08.2021, Place: Bangalore **Sd/- Authorised Officer, Bank of Baroda**

MANAPPURAM FINANCE LTD.

GOLD AUCTION NOTICE

CIN-L65910KL1992PLC006623
IV/470A (old) W638A(New), Manappuram House, Valapad, Thrissur, Kerala - 680 567.

The borrowers, in specific and the public, in general, are hereby notified that public auction of the gold ornaments pledged in the below accounts is proposed to be conducted at the following branches on 19/08/2021 from 10.00 am onwards. The auction is of the gold ornaments of defaulted customers who have failed to make payment of their loan amount despite being notified by registered letters. Unauctioned items shall be auctioned on any other days without any further notice. Reserve price is fixed on the basis of market price of the gold on the date of auction or the 85% of the average 30 days IBJA rate whichever is higher. Change in venue or date (if any) will be displayed at the auction centre and on the company website . The details given below are in the order of Branch Name, Loan Number, Customer Name, Total Due Amount (in `) & Item Name

List of pledges:-

BANGALORE, JIGINI, 110560700040933, DEVARAJU, 47660/-, DROPS & STUD 8, 0934, DEVARAJU, 13222/-, CHAIN 2, 0935, DEVARAJU, 6324/-, DROPS & STUD 4, 0944, MANJUNATHA K, 8993/-, FINGER RINGS 2, 0946, DEVARAJ R, 156984/-, CHAIN 2, 0948, HARISH M, 96200/-, CHAIN 2,FINGER RINGS 2,LOCKET 2,STUD 8, 0950, KENCHAYA, 30155/-, DROPS & STUD 4, 0954, MALA SHEKAR, 13100/-, DROPS & STUD 4,FINGER RINGS 2, 0956, SHIVANANDA MADASHETTY, 62000/-, DROPS & STUD 4,FINGER RINGS 2, 0957, SHIVANANDA MADASHETTY, 66000/-, NECKLACE 2, 0960, MANJUNATHA, 25000/-, DROPS & STUD 4, 0964, ANISH JAN, 58900/-, CHAIN 2, 0965, B P KIRAN KUMAR, 33000/-, DROPS & STUD 12, 0968, RAJAPPA C, 61284/-, CHAIN 2, 0969, RAJAPPA C, 71393/-, CHAIN 2, 0970, SHEKARA CD, 10000/-, CHAIN 2, 0973, PAVANA KALYANA K B, 14000/-, STUD 12, 0993, PRATHIBHA S, 9200/-, LOCKET 4, 0994, MEENA M, 24174/-, DROPS & STUD 4, 0996, DILSHYADA, 39000/-, BRACELET 2, 0999, BHUPENDER, 25000/-, DROPS & STUD 8, 1000, SATHISH, 25000/-, FINGER RINGS 2, 1002, MANJUNATH M, 34970/-, NECKLACE 2, 1004, RAGHU R, 5000/-, DROPS & STUD 4, 1014, MANOJKUMAR, 144707/-, NECKLACE 2, 1015, SATHISH, 273337/-, BRACELET 2,BROAD BANGLES 4,NECKLACE 2, 1026, KANTAMMMA, 11509/-, DROPS & STUD 4, 1028, YOGESH., 8000/-, DROPS & STUD 4, 1059, MANJULA R, 24000/-, CHAIN 2, 1061, MANJUNATH M, 22952/-, DROPS & STUD 4, 1067, HUSNA TAJ, 5000/-, DROPS & STUD 4, 1071, KUMAR P, 58000/-, NECKLACE 2, 110560730022614, NAGARAJ KARIKANTRA, 19637/-, CHAIN 2, 2860, MURGESH H U, 24412/-, DROPS & STUD 8, 3069, RAMYA N, 144963/-, FINGER RINGS 2,NECKLACE 2, 3071, RAMYA N, 58278/-, CHAIN 2,DROPS & STUD 8,FINGER RINGS 2, 3667, NAVEEN KUMAR R, 38875/-, CHAIN 2, 4939, CHANDAN KUMAR, 178490/-, CHAIN 2,NECKLACE 2,STUD 12, 5695, RAMESH, 117466/-, CHAIN 2,FINGER RINGS 2, 5929, LALIT KUMAR SHARMA, 29696/-, ELAS 2,STUD 4, 6156, H ANAND, 18512/-, DROPS 4,FINGER RINGS 4, 6613, VEERESH KUMAR, 23722/-, CHAIN 2, 8499, L BOSU GOVINDA SANKAR BABA, 24800/-, CHAIN 2,FINGER RINGS 2, 8721, MAHESH M, 304735/-, CHAIN 2,DROPS & STUD 4,NECKLACE 2, 8941, PRUTHIKA, 164158/-, CHAIN 2, 8942, SHILPA M, 13932/-, CHAIN 2, 8943, MANUPRASAD J, 16019/-, DROPS & STUD 4, 8974, SRINIVAS, 24142/-, FINGER RINGS 2, 8975, SRINIVAS, 41510/-, DROPS & STUD 4, 9023, SHIVA KUMAR, 25190/-, MATTI 4, 9152, GIRISH S, 99995/-, NECKLACE 2, 9182, HARIS, 39017/-, CHAIN 2, 9187, PRAVEEN KUMARA, 62140/-, FINGER RINGS 8, 9224, H LAKSHMI NARAYANA, 22968/-, DROPS 4, 9233, KIRAN KUMAR, 19997/-, DROPS 4, 9258, YALLAPPA MADAR, 12368/-, FINGER RINGS 2, 9305, SHRINIVASA, 154040/-, CHAIN 18,FINGER RINGS 4, 9318, SAMPATHA, 12030/-, FINGER RINGS 4, 9359, BHAGYA R, 26529/-, DROPS & STUD 4,FINGER RINGS 4, 9366, ASHOKA, 9786/-, DROPS & STUD 4, 9369, PRAFULLA KUMARA MALIK, 21240/-, FINGER RINGS 8, 9383, RAVIKUMAR R, 118826/-, CHAIN 2,NECKLACE 2, 9387, SANTHOSHKUMAR, 14812/-, DROPS 4,FINGER RINGS 4, 9388, MUNIYANNA R, 14116/-, DROPS & STUD 4, 9389, BINU DIVAKARAN, 64724/-, CHAIN 2, 9395, BINU DIVAKARAN, 129794/-, BANGLE 2,CHAIN 2, 9427, NARASINHAMURTHY, 7540/-, DROPS & STUD 4, 9462, VINAYA, 27327/-, DROPS & STUD 8, 9487, RAMYA R, 356709/-, CHAIN 2,DROPS & STUD 4,FINGER RINGS 2,NECKLACE 2, 9583, UMESH R, 160730/-, CHAIN 4,FINGER RINGS 2, K R ROAD, 109030700031475, SHARADA R, 5492/-, FINGER RINGS 2, 1789, SHARADA R, 9196/-, STUD 8, 1825, THASIR HUSSAIN, 252833/-, BANGLE 4,CHAIN 2, 1881, Y VENKATESH, 174174/-, NECKLACE 2, 2251, SANJANA SINGH, 68000/-, DROPS & STUD 4,LOCKET 4, 2371, SUKANYAD, 99999/-, NECKLACE 2, 2372, CHANDRASHEKAR JV, 145400/-, NECKLACE 2, 2373, CHANDRASHEKAR JV, 64300/-, FINGER RINGS 2,NECKLACE 2, 2374, CHANDRASHEKAR JV, 69000/-, CHAIN 2,DROPS & STUD 4,FINGER RINGS 2, 2375, CHANDRASHEKAR JV, 65300/-, BRACELET 2, 2376, CHANDRASHEKAR JV, 163123/-, CHAIN 2, 2394, PURUSHOTHAM, 25500/-, FINGER RINGS 2, 2411, MADDURAMMA, 18189/-, DROPS & STUD 8, 2412, MADDURAMMA, 734000/-, BRACELET 2,CHAIN 4,DROPS & STUD 52,FINGER RINGS 10, 2430, VINOD V, 7300/-, DROPS & STUD 4, 2437, DEVI C, 36000/-, LOCKET 2, 2456, BHARATH RAJU R, 50000/-, CHAIN 2, 2478, ASLAM PASHA, 7998/-, FINGER RINGS 6, 2489, LAKSHMI, 15000/-, FINGER RINGS 2, 2490, LAKSHMI, 23000/-, DROPS & STUD 4, 2506, LAKSHMI, 6500/-, FINGER RINGS 2, 2508, VIJAYALAKSHMI R, 9765/-, DROPS & STUD 4, 2535, NAGESH BS, 30000/-, DROPS & STUD 4,FINGER RINGS 4, 2539, RANGANATH RAJ URS B, 47000/-, BRACELET 2,FINGER RINGS 2,STUD 4, 2542, NARENDRA BABU G S, 75000/-, CHAIN 2,DROPS & STUD 8, 109030730013033, NARENDRA BABU G S, 59357/-, FINGER RINGS 4, 3104, VIJAYALAKSHMI R, 5994/-, FINGER RINGS 2, 4053, NAGESH U R, 10858/-, FINGER RINGS 2, 4377, K S VISHWANATH, 34272/-, FINGER RINGS 2, 4396, NARASIMHA R, 29179/-, FINGER RINGS 4,STUD 8, 4505, Y VENKATESH, 240152/-, BROAD BANGLES 4,NECKLACE 2, 4891, SRINIVAS, 177691/-, CHAIN 6, 4946, SEENAPPAA, 18949/-, CHAIN 2, 6994, SYED SUHAIL PASDHA, 297178/-, CHAIN 2,DROPS & STUD 8,ELAS 2,FINGER RINGS 10,NECKLACE 4, 7043, SYED PARVEEZ, 186032/-, NECKLACE 2, 7123, MANJUNATH, 82364/-, DROPS & STUD 8,FINGER RINGS 2,NECKLACE 2, 7336, SOMASHEKHAR M, 5254/-, STUD 4, K R ROAD BENASHANKARI 2ND STAGE, 106470700052790, RAVI MANDADI P, 28972/-, CHAIN 2, 3151, FAHMEED, 28358/-, DROPS & STUD 4,FINGER RINGS 2, 3341, AKRAM PASHA, 118958/-, DROPS & STUD 4, 3351, IMRAN KHAN, 24997/-, CHAIN 2, 3535, NANDAKUMAR P, 33978/-, CHAIN 2, 3661, SHAIK SADIQ, 10996/-, FINGER RINGS 2, 3662, GUNDAPPA, 21000/-, FINGER RINGS 2,STUD 8, 3663, MOHD NAYAB RASOOL, 24900/-, CHAIN 2, 3672, NAGARAJ B V, 6000/-, FINGER RINGS 2, 3682, BABU, 39450/-, CHAIN 2,FINGER RINGS 2,STUD 4, 3685, N MURALIDHAR, 91878/-, LOCKET 2, 3721, BHARATH VASANTH R, 44200/-, CHAIN 2,DROPS 4, 3734, ASMA KHANUM, 17000/-, DROPS & STUD 4, 3755, MUDDASIR, 17998/-, NECKLACE 2, 3792, WASEEM, 23000/-, CHAIN 2, 3816, GIRISH, 23549/-, FINGER RINGS 2, 3844, RAMALINGAIAH T C, 29000/-, FINGER RINGS 4, 3884, ASHWINI BABY, 32000/-, CHAIN 2, 3907, SHIVAMALLA J, 15100/-, FINGER RINGS 2, 3926, ZABI, 9991/-, FINGER RINGS 2, 4501, ROOHI SULTHANA, 9870/-, STUD 4, 4504, DHANALAKSHMI N, 170140/-, CHAIN 2, 4506, MANJU, 25000/-, CHAIN 2, 4521, SHAMA TAJ, 18000/-, FINGER RINGS 2,STUD 2, 4530, CHAND PASHA, 42500/-, BANGLE 4, 4543, CHANDRASHEKHAR, 87000/-, CHAIN 4,DROPS & STUD 4,FINGER RINGS 4, 4548, RESHMA, 12000/-, DROPS & STUD 4,FINGER RINGS 2, 4550, LATHA K, 59000/-, BRACELET 2, 4551, LATHA K, 51000/-, FINGER RINGS 2, 4553, MANJULA, 14350/-, FINGER RINGS 2, 4555, SURESH C N, 6980/-, CHAIN 2, 4561, VENKATESH, 14000/-, DROPS 4,FINGER RINGS 2, 4564, ASHWINI BABY, 31000/-, CHAIN 2, 4565, ASHWINI BABY, 10500/-, FINGER RINGS 4, 4574, ARBEEN KHANYM, 19000/-, FINGER RINGS 2, 4582, VEERESH N, 145400/-, NECKLACE 2, 4587, RESHMA, 17000/-, DROPS & STUD 4,FINGER RINGS 2, 4595, PRABHU S, 13500/-, FINGER RINGS 4, 4596, JABEEN TAJ, 23000/-, DROPS & STUD 8,FINGER RINGS 2, 4597, JABEEN TAJ, 5600/-, FINGER RINGS 2, 4599, SALMABANU, 6900/-, FINGER RINGS 2, 4601, VIJAYALAKSHMI AGRAHARAM, 56987/-, CHAIN 2,FINGER RINGS 2,MATTI 4, 4602, R ZAMEER PASHA, 48000/-, ELAS 4, 4604, HARSHA D M, 14000/-, CHAIN 2, 4621, SIDDEGOWDA, 37000/-, FINGER RINGS 2,MATTI 4, 4626, SYED MUBARAK, 360360/-, CHAIN 2,DROPS & STUD 4,FINGER RINGS 4,NECKLACE 4, 4627, R ZAMEER PASHA, 97000/-, DROPS & STUD 4,FINGER RINGS 6, 4649, POOJA M, 26000/-, CHAIN 2,FINGER RINGS 2,STUD 4, 4651, VISHWANATHA, 110110/-, CHAIN 2,FINGER RINGS 2, 4655, HARSHITHA M, 75000/-, CHAIN 2, 4701, SOWBHAGYA, 9988/-, DROPS & STUD 4, 106470730013748, RAGHAVENDRA J, 8996/-, CHAIN 2, 4570, MAHADEVA G, 18477/-, FINGER RINGS 2, 4571, MAHADEVA G, 22775/-, CHAIN 2, 4604, SIVA PERUMAL, 66043/-, CHAIN 2, 4612, MOHAMMED ALI, 49922/-, CHAIN 2,FINGER RINGS 4,STUD 4, 4617, GOKUL P, 26452/-, BABY BANGLES 4, 4619, GOKUL P, 57258/-, NECKLACE 2, 4620, GOKUL P, 23701/-, FINGER RINGS 2, 4622, GOKUL P, 43450/-, CHAIN 2, 4984, SIVA PERUMAL, 97093/-, CHAIN 4,DROPS & STUD 4,MATTI 4, 5280, GURRAMKONDA DINESH, 69733/-, NECKLACE 2, 5427, ABDUL SUBHAN, 11774/-, FINGER RINGS 2, 5494, RAJESWARI L, 500840/-, CHAIN 4,DROPS & STUD 8,NECKLACE 2, 6757, GIRISHS N, 9569/-, STUD 4, 7076, CHANDRASHEKAR, 13021/-, FINGER RINGS 2, 7107, GOWTHAM C, 25294/-, DROPS & STUD 12, 7160, SHAIK DADSTHU, 9322/-, DROPS & STUD 4, 7173, SHREYAS, 29988/-, FINGER RINGS 2,STUD 4, 7254, ARBEEN KHANYM, 17232/-, CHAIN 2, 7335, NAVEEN TITUS V, 13610/-, FINGER RINGS 2, 7351, SYED ATEEQ AHMED, 178341/-, NECKLACE 6, 7352, SYED ATEEQ AHMED, 142136/-, CHAIN 2,DROPS & STUD 8,FINGER RINGS 4,NECKLACE 2, 7375, SYED SHOWIAB, 205176/-, NECKLACE 2, 7407, SYED SHOWIAB, 43162/-, LOCKET 2,NECKLACE 2, 7424, LUQHMAAN, 19300/-, CHAIN 2, 7460, ARBEEN KHANYM, 145942/-, NECKLACE 2, 7469, R ZAMEER PASHA, 743270/-, DROPS & STUD 4,FINGER RINGS 2,NECKLACE 8, 7472, RAVICHANDRAN, 110730/-, NECKLACE 2,STUD 4, 7473, RAVICHANDRAN, 43577/-, CHAIN 2,DROPS & STUD 4, 7474, ANIL KUMAR V, 15790/-, FINGER RINGS 2, 7509, MAHESH N, 23488/-, CHAIN 2, 7511, RAVICHANDRAN, 164432/-, CHAIN 2, 7539, SRINIVAS, 7985/-, FINGER RINGS 2, 7544, MOHAMMED TARRIQ, 4005/-, DROPS & STUD 4, 7576, HEMANTH M, 18870/-, STUD 4, KADUGODI, 112690700064072, AMUDA, 4167/-, FINGER RINGS 2, 4137, NAGINA, 4850/-, DROPS & STUD 4, 4147, VENKATARAMANAPPA, 41985/-, LOCKET 2,MATTI 4, 4194, RAJASHEKARAGOWDA, 9278/-, DROPS & STUD 4, 4238, MUNESH NB, 28405/-, CHAIN 2, 4371, AMITH AMBEKAR A, 12991/-, FINGER RINGS 2, 5631, RAGHAVENDRA SHETTY, 9184/-, FINGER RINGS 2, 5694, UPENDRA NAYAK, 7613/-, FINGER RINGS 2, 5786, NAGARAJU, 32316/-, CHAIN 2,FINGER RINGS 2, 5843, AMARANATHA K P, 21484/-, DROPS & STUD 4,FINGER RINGS 2, 5932, SHARATH SINGH L, 15000/-, CHAIN 2, 5990, MOHAN A, 87731/-, CHAIN 2,DROPS & STUD 4,MATTI 4,VENGI 4, 6060, RAJNIKANT KUMAR, 46351/-, CHAIN 2, 6061, RAVI KUMAR D, 30468/-, CHAIN 2,FINGER RINGS 2, 6062, GANESH S, 37514/-, BRACELET 2, 6130, HARISH H M, 44666/-, CHAIN 2,DROPS 4,FINGER RINGS 4, 6138, VINOD KUMAR KANTH, 36000/-, CHAIN 2, 6150, GYANA RANJAN MALLICK, 8542/-, FINGER RINGS 2, 6189, LOKANTHA ACHARY, 53357/-, CHAIN 2,DROPS & STUD 4, 6256, KIRAN K, 23500/-, DROPS & STUD 4, 6265, NAGARAJU, 20000/-, CHAIN 2,LOCKET 2, 6269, YASODHAMMA V, 56767/-, CHAIN 2,FINGER RINGS 2, 6419, PATTEESWARAMOORTHY, 13374/-, FINGER RINGS 2, 6556, NAGESH N R, 11890/-, FINGER RINGS 2, 6578, BERAM MADHAVI, 65500/-, BANGLE 4, 6597, ATULYA BEHERA, 46107/-, FINGER RINGS 2,NECKLACE 2, 6621, VINOD KUMAR A, 99999/-, CHAIN 2, 6647, AIYISHA, 86021/-, BANGLE 4,DROPS & STUD 4, 6794, MANJUNATH A, 37000/-, DROPS & STUD 4, 6875, HARISH R, 397527/-, BRACELET 2,CHAIN 6, 6893, MUNIYAPPA R, 770600/-, BRACELET 2,BROAD BANGLES 8,CHAIN 2,DROPS & STUD 8,NECKLACE 2, 6918, ARUNKUMAR, 4101/-, FINGER RINGS 2, 7031, SRINIVASA, 4999/-, FINGER RINGS 4, 7102, PRAKASHA C, 137124/-, CHAIN 2,DROPS & STUD 4,NECKLACE 2, 7129, SADAKATH ULLA, 182400/-, NECKLACE 2, 7150, M SURESH, 500495/-, BRACELET 6,CHAIN 6,DROPS & STUD 12,FINGER RINGS 6,NECKLACE 4, 7156, PRAKASHA C, 32973/-, FINGER RINGS 10,MATTI 4, 7190, PRAVEEN KUMAR N, 84000/-, CHAIN 2, 7218, BALAJI A, 41000/-, DROPS & STUD 4, 7238, VIJAY R, 46000/-, CHAIN 4, 7339, SHIVAPPA, 65962/-, BROAD BANGLES 4, 7365, SRIKANTH B V, 38816/-, DROPS & STUD 4,FINGER RINGS 2, 7435, NAGARAJ.H.N, 53595/-, NECKLACE 2, 7512, CHANDRASHEKAR D S, 41000/-, DROPS & STUD 4,FINGER RINGS 2, 7513, SUMA, 12000/-, DROPS & STUD 4, 7517, SWADHIN SHI, 30000/-, DROPS & STUD 12, 7526, VENKATESHA KR, 15906/-, DROPS & STUD 4, 7583, ANU KUMARI S, 9000/-, DROPS & STUD 4, 7601, MANJUNATHA DG, 6000/-, FINGER RINGS 4, 7705, BHARATH R, 55000/-, CHAIN 2, 7710, SHIVAPPA N, 25000/-, DROPS & STUD 4,FINGER RINGS 4, 7722, ANADARAO A, 5400/-, EAR RINGS 2, 7789, MANJUNATHA B, 81225/-, NECKLACE 2, 8766, DEELIP V, 45133/-, CHAIN 2,FINGER RINGS 2, 8833, SANTHOSHAPPA R, 11500/-, BRACELET 2, 8856, AMAR KUMAR KARUA, 65000/-, DROPS & STUD 4,NECKLACE 2, 8942, MAHESH N, 27000/-, FINGER RINGS 8, 8945, SHAIK SALMAN UDDIN, 50032/-, CHAIN 2,STUD 4, 8948, HANUMANTHA RN, 43000/-, CHAIN 2, 8949, G MURALI, 119119/-, BROAD BANGLES 4,MATTI 4, 8951, G MURALI, 25601/-, FINGER RINGS 2, 8960, DEEPAK K, 51253/-, CHAIN 2, 8964, AJAYA KUMAR CHANDA, 28726/-, DROPS & STUD 4,FINGER RINGS 2, 8974, AMUDAVALLI, 50000/-, CHAIN 2, 8979, SANTHOSH V, 31000/-, DROPS & STUD 4,MATTI 4, 8987, RANJIT P R, 42400/-, DROPS & STUD 4,FINGER RINGS 2, 8992, CHAN PASHA, 18900/-, NECKLACE 2, 8993, CHAN PASHA, 60500/-, NECKLACE 2, 8994, CHAN PASHA, 12000/-, CHAIN 2, 8995, CHAN PASHA, 44500/-, CHAIN 2, 8999, AMARANATHA K P, 10000/-, DROPS & STUD 4, 9010, SADIK PASHA, 70000/-, BANGLE 4, 9013, RAVINASH K, 160800/-, DROPS & STUD 16,FINGER RINGS 2,NECKLACE 2, 9015, PAVAN KUMAR S D, 85510/-, BRACELET 2,DROPS & STUD 4, 9031, KISHORE N, 80000/-, CHAIN 2, 9034, GUTTA MANOJ KUMAR, 17000/-, FINGER RINGS 2, 9041, SHREERAMA, 8000/-, FINGER RINGS 2, 9047, YASHWANTH M, 85000/-, NECKLACE 2, 9048, SIDDEEQUE K.H, 44984/-, CHAIN 2, 9058, PRINCE JAIN, 56000/-, CHAIN 2,DROPS & STUD 8, 9061, PRINCE JAIN, 8000/-, STUD 4, 9067, GAUTHAM DEKUN, 30000/-, CHAIN 2, 9071, SRIKANTH B V, 62000/-, NECKLACE 2, 9073, SOMASHEKAR, 15000/-, FINGER RINGS 2, 9077, PRADEEP K, 38067/-, EAR RINGS 4,FINGER RINGS 6, 9078, PRADEEP K, 72379/-, CHAIN 2, 9087, KEMPARAJU, 11997/-, FINGER RINGS 2, 9088, RASHILA BAI, 27000/-, FINGER RINGS 2,STUD 4, 9089, RASHILA BAI, 97000/-, BROAD BANGLES 4, 9091, RAVI C, 99999/-, CHAIN 2, 9092, MURALIDHARA, 28000/-, STUD 4, 9093, NUSURATH UNNISA, 39493/-, NECKLACE 2, 9097, RAGHAVENDRA B S, 118118/-, CHAIN 2, 9111, NUSURATH UNNISA, 58793/-, DROPS & STUD 4, 9113, SHABANA, 10000/-, DROPS & STUD 4, 9115, PREM KUMAR B, 90000/-, CHAIN 2, 9120, SYEDISAQ, 11000/-, FINGER RINGS 4, 9142, MUKARAM, 12000/-, DROPS & STUD 4, 9145, LEELAVATHI, 38000/-, CHAIN 2,DROPS & STUD 4, 9148, MANJUNATH K, 25000/-, CHAIN 2,DROPS & STUD 4, 9167, BALAN A K, 46000/-, BANGLE 6, 9168, MANJUNATH R, 49873/-, CHAIN 2, 9206, SALEEM KHAN, 10000/-, FINGER RINGS 2, 9210, KUMARAVEL, 7000/-, FINGER RINGS 2, 9217, BALASUBRAMANIAN P, 120000/-, NECKLACE 2, 9225, BHAKTA HARI MALIK, 17499/-, DROPS & STUD 10, 9226, GOPINATH J, 38000/-, FINGER RINGS 2, 9228, AJAZ PASHA, 13000/-, DROPS & STUD 4, 9230, KALAPPA, 25000/-, FINGER RINGS 4, 9238, BALASUBRAMANIAN P, 56000/-, CHAIN 2, 9239, BALASUBRAMANIAN P, 90064/-, BANGLE 4, 9246, HANUMANTHA RN, 48000/-, DROPS & STUD 4,FINGER RINGS 4, 9251, MAHAMMAD HUSSAIN, 14273/-, FINGER RINGS 8,STUD 4, 9255, HARISH GS, 11000/-, DROPS & STUD 8, 9259, AMBIKA, 150150/-, BRACELET 2,DROPS & STUD 4,NECKLACE 2, 9264, AMBIKA N, 70000/-, CHAIN 2,FINGER RINGS 4,STUD 4, 9274, SHARATH K, 72000/-, CHAIN 2, 9276, GOVINDA A, 21996/-, CHAIN 2, 9292, JAYAGOPALAN P, 25224/-, FINGER RINGS 2, 9294, R JAGADEESHWARA REDDY, 80000/-, DROPS & STUD 4,LOCKET 2, 9300, ANJUM SULTHANA, 76749/-, CHAIN 4,DROPS & STUD 8,ELAS 2,FINGER RINGS 4, 9302, MANOHAR REDDY N, 65000/-, BROAD BANGLES 2,FINGER RINGS 2, 9309, ARUN, 20000/-, CHAIN 2, 9315, BANTI, 30000/-, CHAIN 2, 9317, MAHESH .C, 27000/-, MATTI 8, 9324, SRINIVAS P, 40000/-, DROPS & STUD 4,NECKLACE 2, 9329, GYANA RANJAN DAS, 101320/-, BRACELET 2,FINGER RINGS 2, 9330, MUNIRATHNA, 17580/-, DROPS & STUD 4, 9335, GOPINATH J, 85000/-, NECKLACE 2, 9341, ANITHA SINGH YADAV, 34962/-, CHAIN 2,FINGER RINGS 4,STUD 4, 9346, LAKSHMI SHREE P, 18000/-, STUD 4, 9350, SRINIVAS N, 20000/-, DROPS & STUD 8,FINGER RINGS 2, 9353, GAURISHANKARASINGA, 118000/-, DROPS & STUD 4,NECKLACE 2, 9355, KONDA MADAV RAO, 54000/-, FINGER RINGS 6, 9358, AMBIKA, 124300/-, BRACELET 2,CHAIN 2,FINGER RINGS 4, 9360, ARAVIND KUMAR S, 75000/-, NECKLACE 2, 9365, SAMEENA BEGUM, 107968/-, BRACELET 6,CHAIN 6,DROPS & STUD 4, 9379, VENKATESHAN, 10000/-, DROPS 4, 9380, RASHILA BAI, 14000/-, DROPS & STUD 8, 9384, SUBHAN BASH, 8764/-, FINGER RINGS 2, 9395, PRADEEP P M, 30000/-, FINGER RINGS 6, 9400, GOPINATH J, 189189/-, BANGLE 8, 9403, VAHEEDA BANU, 46327/-, CHAIN 2, 9418, AMAR KUMAR KARUA, 38000/-, CHAIN 8, 9421, NARAYANASWAMY, 10000/-, FINGER RINGS 4,STUD 4, 9427, JAYAMMA G, 75000/-, BANGLE 4, 9430, LAXMIKANT SARANGI, 16000/-, CHAIN 2, 9435, MURALI M, 10000/-, FINGER RINGS 4, 9437, KANAKARAJ K P, 30000/-, DROPS & STUD 4, 9444, MOHAMMAD HESAN, 22470/-, CHAIN 2,DROPS & STUD 4,FINGER RINGS 2, 9446, GOPINATH J, 41000/-, DROPS & STUD 8,FINGER RINGS 2, 9457, MANJUNATHA, 80000/-, CHAIN 2, 9459, PRABHAKAR M, 8460/-, FINGER RINGS 2, 112690730017819, JAYAGOPALAN P, 40812/-, ANGLEWARE 4, 112690730022148, AMBIG SATEESH, 49308/-, BRACELET 2,CHAIN 2, 2327, LINGACHARI B, 18951/-, FINGER RINGS 2, 2551, BERAM MADHAVI, 57285/-, BRACELET 2,DROPS & STUD 4,STUD 4, 2648, ZABEE ULLA, 48591/-, NECKLACE 2, 2843, RENUKA SREENIVASULU, 24013/-, FINGER RINGS 2, 2889, SHIVAPPA, 47968/-, BROAD BANGLES 4, 3145, MANOJ KESHARI BASANTIA, 114013/-, BROAD BANGLES 4,DROPS & STUD 4, 3255, PAVAN, 159148/-, BRACELET 2,NECKLACE 2, 3324, MANJUNATH J, 71041/-, BRACELET 2,CHAIN 2, 3374, VILAS EV, 114454/-, BROAD BANGLES 2,CHAIN 22, 3399, HARSHA V R, 11300/-, FINGER RINGS 2, 3626, DEVARAJA HM, 9633/-, STUD 4, 4204, KIRAN KUMAR M, 9495/-, FINGER RINGS 2, 4696, TANUSHREE SAHOO, 64152/-, BROAD BANGLES 4, 4697, MANJUNATH J, 46999/-, FINGER RINGS 2, 4701, YASEENULLAH, 91455/-, NECKLACE 2, 4714, MOHAN SINGH, 11682/-, FINGER RINGS 2, 4719, VINOTH KUMAR, 47454/-, CHAIN 2, 4747, NARASIMHAMURTHY A, 8950/-, STUD 4, 4752, YALLAPPA AR, 71128/-, BRACELET 2, 4770, ZABEE ULLA, 15496/-, DROPS & STUD 4, 4772, VEERENDRA SINGH M, 18340/-, FINGER RINGS 2, 4773, VEERENDRA SINGH M, 21750/-, FINGER RINGS 2, 4777, PREM KUMAR B, 355000/-, DROPS & STUD 4,NECKLACE 4, 4781, SYEDISAQ, 16688/-, DROPS & STUD 4,FINGER RINGS 2, 4785, HARISH R, 235152/-, NECKLACE 4, 4789, PRADEEP KUMAR, 111140/-, NECKLACE 2, 4793, CHANDRASHEKHAR REDDY H B, 17993/-, DROPS & STUD 4, 4794, CHANDRASHEKHAR REDDY H B, 10564/-, DROPS & STUD 4, 4795, GAJJALA TULASI KALYAN, 28396/-, CHAIN 4, 4796, GAJJALA TULASI KALYAN, 65760/-, DROPS & STUD 2, 4805, SUBRAMANI N, 37183/-, FINGER RINGS 8, 4806, SUBRAMANI N, 15796/-, FINGER RINGS 2, 4807, SUBRAMANI N, 61818/-, NECKLACE 2, 4824, SYED VASEEM AKRAM, 300151/-, BROAD BANGLES 12,CHAIN 4,ELAS 2,FINGER RINGS 2, 4858, BALAJI SINGH A, 70727/-, CHAIN 2, 4875, ARUN KUMAR P, 34559/-, CHAIN 2, 4915, PRASHANTH CHOUHAN, 57000/-, BRACELET 2,FINGER RINGS 2, 4925, SUBRAMANI, 37773/-, FINGER RINGS 2, 4928, ARUN KUMAR M, 50110/-, CHAIN 2,MATTI 4, 4932, KIRAN K, 21600/-, FINGER RINGS 6, KADUGONDANAHALLI, 108760700084149, VINOD, 130122/-, BROAD BANGLES 4,CHAIN 2, 5167, MUSTHANAPPA, 21060/-, FINGER RINGS 8, 5172, MUSTHANAPPA, 22280/-, MATTI 4, 5228, RIZWANA BANU, 19669/-, DROPS & STUD 4, 5250, AFSAR SHARIF, 21142/-, CHAIN 6, 5312, SILAMBARASAN G, 179200/-, CHAIN 6,DROPS & STUD 16,FINGER RINGS 8, 5401, MAQDOOM.P.K, 41854/-, DROPS & STUD 4,FINGER RINGS 6,LOCKET 4, 5509, ABDUL MATEEN, 98439/-, CHAIN 2,FINGER RINGS 2,NECKLACE 2, 5519, TABREZ PASHA, 10624/-, FINGER RINGS 2, 5866, M D WASEEM, 12945/-, DROPS & STUD 4, 6027, WAHEEDA KHANUM, 14738/-, FINGER RINGS 2, 6223, RESHMA TAJ, 61400/-, BANGLE 4, 6380, AMREEN TAJ, 8997/-, FINGER RINGS 2, 6425, SARASWATHI, 7986/-, FINGER RINGS 2, 6452, SUHAIL AJMERI.MD, 28000/-, CHAIN 2, 6460, FARHAN MUKARAM, 23767/-, NECKLACE 2, 6507, SALMAN F, 23993/-, BRACELET 2,FINGER RINGS 2, 6704, NAFEESA BHANU, 44998/-, NECKLACE 2, 6707, NAFEESA BHANU, 8978/-, DROPS & STUD 4, 6874, YASMIN SULTANA, 8224/-, DROPS & STUD 4, 6981, NAZEER AHMED, 13000/-, DROPS & STUD 4,FINGER RINGS 2, 7093, SYED AZEEM, 14998/-, FINGER RINGS 4, 7132, UMME SALMA, 57998/-, DROPS & STUD 4,NECKLACE 2, 7143, TASNEEM KOUSER, 22000/-, FINGER RINGS 4, 7251, MOHAMMED MUSTAFA, 10000/-, LOCKET 2, 7299, SYED ZAKIULLA, 22985/-, CHAIN 2,FINGER RINGS 4, 7385, SONIYA V, 4984/-, STUD 4, 7504, ABDU LRAHMAN, 6995/-, FINGER RINGS 2, 7508, KIRAN, 5127/-, FINGER RINGS 2, 7514, JABEEN TAJ, 91875/-, CHAIN 2,NECKLACE 2, 7526, AYESHASIDDIQUA, 14989/-, BANGLE 4, 7548, SHAKEEL AHMED, 6998/-, FINGER RINGS 2, 7637, J AHMED BASHA, 39944/-, NECKLACE 2, 7638, SHABEENA, 19988/-, DROPS & STUD 4, 7644, MUSAVEER PASHA, 108707/-, CHAIN 2,FINGER RINGS 10, 7654, ALMAS BEGUM, 22988/-, FINGER RINGS 4, 7658, MAHABOOB PASHA, 3994/-, FINGER RINGS 2, 7675, MANJUNATHA, 12430/-, CHAIN 2, 7681, SALEEM PASHA, 41600/-, CHAIN 2,FINGER RINGS 2, 7730, AMREEN TAJ, 49997/-, CHAIN 2,DROPS & STUD 4, 7803, SHAEIK AMMANULLAH, 45000/-, CHAIN 2,FINGER RINGS 4, 7816, SANTOSH KUMAR, 17000/-, FINGER RINGS 2,STUD 4, 7840, SUGARA BEGUM, 20997/-, CHAIN 2, 7888, SHAIK MANSOOR, 5500/-, FINGER RINGS 2, 7907, MOHAMMED SALAMAN, 146836/-, CHAIN 2,DROPS & STUD 8,FINGER RINGS 2,MATTI 6,NECKLACE 2, 7939, VIJAY KUMAR J, 11645/-, CHAIN 2, 7970, SHAZIYA BANU F, 24946/-, CHAIN 2, 7981, JABEEN TAJ, 59997/-, NECKLACE 2, 8036, MAHIYA BANU, 31903/-, FINGER RINGS 4,NECKLACE 2, 8074, JAIN SILVESTER, 112597/-, NECKLACE 2, 8085, RESHMA BANU, 19800/-, U-DROPS & STUD 4, 8094, ZAREEN TAJ, 9000/-, STUD 4, 8140, SAJID PASHA, 8900/-, DROPS & STUD 4, 8156, MOHAMMED FAYAZ, 28011/-, CHAIN 2, 8157, AMEEN SAIT, 14655/-, DROPS & STUD 4, 8201, ANWAR BASHA, 18889/-, DROPS & STUD 4,FINGER RINGS 2, 8228, MAHBOOB KHAN, 6000/-, FINGER RINGS 2, 9519, MEHRAJ, 25000/-, CHAIN 4,DROPS & STUD 4, 9525, MOHAMMED IBRAHIM KHAN, 60781/-, NECKLACE 2, 9541, ABDUL HAKKEIM, 24000/-, CHAIN 2, 9543, CHAN PASHA, 46978/-, DROPS & STUD 4, 9553, NARIGIES KHANUM, 18000/-, DROPS & STUD 4,FINGER RINGS 2, 9565, SUDHAKAR V, 32000/-, DROPS & STUD 8, 9568, SRINIVASAN, 51000/-, CHAIN 2, 9569, KAUSAR BEGUM, 25000/-, BRACELET 2, 9570, FARHATH, 21890/-, BRACELET 2,FINGER RINGS 2, 9571, MAHBOOB PASHA, 6850/-, FINGER RINGS 2, 9572, SHAHIN, 17000/-, CHAIN 2, 9577, USHA K, 49997/-, NECKLACE 2, 9581, TANSEEN BANU, 13091/-, DROPS & STUD 4, 9587, SATHISH S, 4912/-, FINGER RINGS 4, 9592, RESHMA BEGAUM, 42998/-, NECKLACE 2, 9595, SHAZADI BANU, 16500/-, CHAIN 2, 9600, JUNAD AHMED, 28000/-, DROPS & STUD 4,FINGER RINGS 4, 9601, ASMA, 68000/-, NECKLACE 2, 9602, SYEDA FATHIMA, 16000/-, FINGER RINGS 4, 9615, SYED AMJAD BASHA, 50000/-, BROAD BANGLES 4, 9616, FAYAZ PASHA, 30382/-, FINGER RINGS 6, 9619, NASEEMA BANU K, 36000/-, CHAIN 2,DROPS 4, 9622, TABREZ AHMED, 20000/-, DROPS & STUD 8,FINGER RINGS 2, 9664, SHAHEEN TAJ, 16000/-, FINGER RINGS 2,STUD 4, 9665, SHAHEEN TAJ, 38508/-, CHAIN 2, 9689, S J MAZHAR, 27000/-, FINGER RINGS 2,STUD 6, 9690, S TAJUDDIN, 180180/-, DROPS & STUD 4,NECKLACE 2, 9691, MOHAMMED JUNAID, 33000/-, NECKLACE 2, 9692, MOHAMMED JUNAID, 19562/-, DROPS & STUD 4, 9696, SYED MAZ HAR, 50000/-, NECKLACE 2, 9699, M D WASEEM, 29000/-, DROPS & STUD 4, 9744, S UMA, 15800/-, DROPS & STUD 4, 9754, RASOOL KHAN, 26000/-, CHAIN 2, 9758, SIVASHANKAR R, 124124/-, CHAIN 2,DROPS & STUD 4,FINGER RINGS 6, 9763, MOHAMMED NISAR AHMED, 20000/-, DROPS & STUD 4, 9765, I MARSH KENNITH, 34255/-, CHAIN 2, 9768, SHAHIN, 26000/-, MATTI 4, 9769, SYED ISAQ, 6500/-, FINGER RINGS 2, 9770, SYED ISAQ, 9681/-, FINGER RINGS 2, 9773, TABASSUM BEGUM, 19000/-, DROPS & STUD 4, 9777, SIDDIQ BASHA, 19000/-, DROPS & STUD 4,MATTI 2, 9788, SHAKEEL AHMED, 102102/-, NECKLACE 2, 9800, FARZANA KHANAM, 12000/-, MATTI 2, 9834, AMREEN TAJ, 15000/-, FINGER RINGS 4, 9846, TAUQEER PASHA, 17157/-, DROPS & STUD 4, 9870, AR EAJAZ, 24000/-, FINGER RINGS 2,STUD 4, 9879, SIMBU, 94000/-, BROAD BANGLES 4, 9885, KHALEEL SHARIF, 37762/-, DROPS & STUD 4,FINGER RINGS 6,LOCKET 2, 9914, MARY MARGERATE, 11867/-, DROPS & STUD 2, 9915, ABDUL RASHEED, 15000/-, CHAIN 2, 9936, YASMIN SULTANA, 8900/-, MATTI 4, 9937, YASMIN SULTANA, 4815/-, FINGER RINGS 2, 9948, SHAZIYA BANU F, 40000/-, CHAIN 2,DROPS & STUD 4,FINGER RINGS 4, 9949, ZAFARULLA, 15000/-, DROPS & STUD 4, 9963, RIZWAN JAMEEL, 27000/-, NECKLACE 2, 9969, MOHAMMED ILLIYAZ, 19942/-, FINGER RINGS 2,STUD 4, 9972, SYED SAWOOD AHMED, 105105/-, DROPS & STUD 6,NECKLACE 2, 9974, MOHAMMED IRFAN, 61000/-, DROPS & STUD 4, 9976, NOORUL AMEEN, 73669/-, NECKLACE 2, 9982, RAFEEQULLA M, 55000/-, CHAIN 2, 9983, SHAKEELA SULTANA, 76000/-, CHAIN 2,DROPS & STUD 4, 108760700090003, IRFAN AHMED, 25000/-, NECKLACE 2, 0005, SYED RUMAN, 70000/-, NECKLACE 2, 0008, SALMA, 6058/-, FINGER RINGS 4,STUD 4, 0015, IMRAN PASHA, 17350/-, FINGER RINGS 2, 0038, IIMTGIYAZKHAN, 33065/-, NECKLACE 2, 0043, SHAIK MANSOOR, 32000/-, FINGER RINGS 10, 0065, ABDUL WAHID, 3525/-, FINGER RINGS 2, 0077, SABA HANEEF, 14998/-, NECKLACE 2, 0086, ZAMEERUDDIN, 18713/-, EAR RINGS 4,FINGER RINGS 2, 0087, MUNAWARA, 22000/-, BANGLE 4,DROPS & STUD 4,FINGER RINGS 2, 0088, IIMTGIYAZKHAN, 18500/-, FINGER RINGS 8, 108760730016784, SIMBU, 104504/-, BROAD BANGLES 4,FINGER RINGS 2, 6844, MARY LEENA RAJAN, 82836/-, BRACELET 2,CHAIN 2,DROPS & STUD 8,FINGER RINGS 4, 7151, MAQBUL TAJ, 14384/-, CHAIN 2, 7585, ASMA QURAISHI, 119778/-, BROAD BANGLES 4,CHAIN 2,NECKLACE 4, 7753, KHALEEL SHARIF, 50503/-, NECKLACE 2, 7888, MOHEMMED ZABLULLA KHAN, 95963/-, FINGER RINGS 4,NECKLACE 2, 8029, MOHEMMED ZABLULLA KHAN, 51187/-, FINGER RINGS 6, 8070, MOHEMMED ZABLULLA KHAN, 29043/-, CHAIN 2,FINGER RINGS 2, 8071, MOHEMMED ZABLULLA KHAN, 125256/-, CHAIN 4,FINGER RINGS 2,NECKLACE 2, 8110, NIYAMUTHULLA M, 18274/-, BRACELET 2,EAR RINGS 4, 8111, NIYAMUTHULLA M, 18491/-, DROPS & STUD 4, 8118, MOHEMMED ZABLULLA KHAN, 20869/-, FINGER RINGS 4, 8385, SHAFI AHMED, 41666/-, NECKLACE 2, 8387, SHAFI AHMED, 12160/-, EAR RINGS 4, 8561, HEENA KOUSER M SHAIK, 16601/-, STUD 4, 8633, YASEEN KHAN, 68875/-, DROPS & STUD 4,NECKLACE 2, 108760730020013, IRFAN AHMED, 5920/-, FINGER RINGS 2, 0014, IRFAN AHMED, 6518/-, FINGER RINGS 2, 0059, SYED SUHAIL AZEEZ, 52772/-, NECKLACE 2, 0062, TEJESH KUMAR.U, 155000/-, NECKLACE 2, 0132, V T ATTAULLA AHMED, 170013/-, NECKLACE 2, 0143, SHARMILA S, 74599/-, DROPS & STUD 4,NECKLACE 2, 0145, SYED SUHAIL AZEEZ, 41769/-, BRACELET 2, 0206, MOHAMMED FAYZ, 43702/-, CHAIN 2,DROPS & STUD 4,FINGER RINGS 6, KAIKONDANAHALLI, 108030700034846, SRINIVSA N, 1274/-, STUD 4, 5669, HONNA REDDY, 10000/-, FINGER RINGS 2, 5791, INAYATHULLA K, 81664/-, NECKLACE 2, 5826, SURENDER YADAV, 204721/-, BANGLE 4,CHAIN 4,DROPS & STUD 8,FINGER RINGS 4,LOCKET 4, 5829, RADHA, 15000/-, FINGER RINGS 4, 5912, BHARATH S, 87000/-, CHAIN 2, 5975, NAGARAJU H M, 89999/-, CHAIN 2,DROPS & STUD 4, 5986, ASHOK TK, 21379/-, CHAIN 2, 6073, SATHYANARAYAN YASAV, 19012/-, BANGLE 2, 6081, VARAUN KUMAR, 13000/-, DROPS & STUD 4, 6274, VISWANATH D N, 14000/-, FINGER RINGS 2, 6380, HONNA REDDY, 11000/-, DROPS & STUD 4, 6384, RAJESH B, 56463/-, CHAIN 4,DROPS & STUD 4,FINGER RINGS 2, 6965, SHREYAS KUMAR SK, 68000/-, CHAIN 2,FINGER RINGS 2, 6969, SUSHMANTH REDDY, 35000/-, BANGLE 2, 6974, NAGALINAGAACHARI, 70000/-, DROPS & STUD 4,NECKLACE 2, 6976, SUSHMANTH REDDY, 51000/-, BANGLE 2,FINGER RINGS 2, 6987, ROHIT PANKAJ PALANKAR, 7000/-, DROPS & STUD 4, 6993, RAJAMMA, 30000/-, DROPS & STUD 8,FINGER RINGS 2, 6996, SHREYAS KUMAR SK, 51000/-, BRACELET 2, 6997, ALWIN P J, 15000/-, DROPS & STUD 8,FINGER RINGS 2, 6999, RAKSHITHA T M, 13614/-, DROPS & STUD 4, 7008, HARISH KUMAR REDDY, 8000/-, FINGER RINGS 4, 7013, KAY MAHENDHAR AREDDY, 95000/-, BRACELET 2,CHAIN 2,NECKLACE 2, 7020, LAKSHMI, 99000/-, CHAIN 2,FINGER RINGS 4, 7021, NARESH K, 15651/-, CHAIN 2, 7038, SASI KUMAR M, 15507/-, CHAIN 2,DROPS & STUD 4, 7044, BALARAJ T, 12000/-, DROPS 8, 7054, SANTHOSH KUMAR M, 72412/-, BANGLE 4, 7056, SUGUNAA, 93500/-, BANGLE 2,FINGER RINGS 2, 7063, SHASHIKALA, 175175/-, BANGLE 4, 7068, VENKATAREDDY, 111000/-, CHAIN 4,STUD 4, 7069, PURSHOTHAMA, 20000/-, DROPS & STUD 4,FINGER RINGS 2, 7077, SUJATHA, 29000/-, DROPS & STUD 8,FINGER RINGS 2,LOCKET 4, 7089, THASLEEMA P S, 26385/-, FINGER RINGS 10, 7097, PREETHI S, 87500/-, BANGLE 2, 7104, ANAND MURTHY K.R, 47500/-, CHAIN 2, 7105, SASI KUMAR M, 36900/-, CHAIN 2, 7113, SURESH G, 34700/-, FINGER RINGS 6,MATTI 4, 7121, PANDURANGA Y J, 36500/-, DROPS & STUD 4,FINGER RINGS 2,MATTI 4, 7139, KALPATHY VENKATESWARAN ANANTHAKRISHNAN, 70000/-, CHAIN 2, 7140, SHREYAS KUMAR SK, 64000/-, NECKLACE 2, 7141, SANTHOSH KUMAR M, 80000/-, CHAIN 2, 7150, SAVITHA M, 155155/-, CHAIN 4,DROPS & STUD 24,FINGER RINGS 6, 7151, KRISHNAMURTHY, 166004/-, CHAIN 2,FINGER RINGS 2, 7152, CHANDRASHEKARA K S, 37994/-, CHAIN 2,FINGER RINGS 4, 7156, BALARAJ T, 15000/-, DROPS & STUD 4, 7163, VARAUN KUMAR, 138138/-, BANGLE 4,CHAIN 2, 7164, MEENAKSHI, 14000/-, DROPS & STUD 4, 7166, ARUN MARKISH RAM GURU, 40000/-, CHAIN 2, 7168, MEENAKSHI, 14000/-, DROPS & STUD 4, 7169, RATHNAMMA, 47000/-, DROPS & STUD 8,FINGER RINGS 4, 7174, SURESH G, 30600/-, DROPS & STUD 4, 7182, LOKESH BABU, 13000/-, FINGER RINGS 4, 7195, SANTHOSH P, 64000/-, DROPS 4,FINGER RINGS 2, 7196, PRADEEP N, 21000/-, FINGER RINGS 2, 7197, SANTOSH KUMAR, 72000/-, CHAIN 2, 7198, JAYARAMU, 63000/-, CHAIN 2,STUD 4, 7199, SHREYAS KUMAR SK, 43000/-, BRACELET 2,FINGER RINGS 2, 7210, KIRTI BOXY, 52520/-, CHAIN 2, 108030730016198, NAGARAJU T, 72874/-, NECKLACE 2,STUD 4, 6354, RAMESH NAIK S, 16109/-, DROPS & STUD 8, 6552, LAKSHMI P, 57830/-, CHAIN 2, 6553, LAKSHMI P, 31320/-, DROPS & STUD 4, 6604, SUNNY SHARMA, 66375/-, CHAIN 2, 6814, RAGHAVENDRA S, 20336/-, FINGER RINGS 2, 6964, BALAJI S, 24147/-, DROPS & STUD 8, 7338, VENKATESH, 62893/-, DROPS & STUD 12, 7554, IRANNAADIVEPPA HANABAR, 5400/-, DROPS & STUD 4, 8005, NAGARAJU C, 29008/-, CHAIN 2, 8768, NAVITHA, 79851/-, BRACELET 2,CHAIN 2,DROPS & STUD 8,FINGER RINGS 2, 8793, MAHESH D, 14925/-, STUD 4, 8807, H HARISH KUMAR, 15690/-, FINGER RINGS 2, 8819, NARESH K, 6733/-, FINGER RINGS 2, 8820, NARESH K, 6231/-, FINGER RINGS 2, 8840, RATHEESH P R, 49659/-, CHAIN 2,FINGER RINGS 2, 8860, ARJUN M, 80000/-, BRACELET 2,FINGER RINGS 2, 8880, SUBRAMANIYAM S, 24016/-, DROPS & STUD 4, 8896, ATLAAJAY KUMAR REDDY, 54794/-, BRACELET 2,FINGER RINGS 2, 8897, ATLAAJAY KUMAR REDDY, 38739/-, CHAIN 2, 8915, KALAPATI HARISH, 28540/-, FINGER RINGS 4, 8917, MAHESH D, 130100/-, CHAIN 2, 8933, GOPALAKRISHNA, 9669/-, FINGER RINGS 4, 8935, BALAJI C S, 51110/-, CHAIN 2,FINGER RINGS 8, 8952, KIRAN KUMAR E, 23691/-, DROPS & STUD 4,FINGER RINGS 2, 8953, SRINIVAS BN, 24532/-, FINGER RINGS 2, 8962, SUSHMANTH REDDY, 179661/-, CHAIN 2, 8967, MANJULA RAO A, 28056/-, DROPS & STUD 8, 9020, HARISH KUMAR REDDY, 31073/-, CHAIN 2, KALYAN NAGAR BANGALORE, 106500700049296, NIKITH JADAV A, 577911/-, BRACELET 4,BROAD BANGLES 6,FINGER RINGS 2,NECKLACE 4,STUD 4, 9335, DIVYA, 300300/-, BRACELET 2,DROPS & STUD 20,FINGER RINGS 6,NECKLACE 6, 9336, DIVYA, 85000/-, DROPS & STUD 8, 9400, HASHITHA, 20000/-, FINGER RINGS 6, 9410, DILIP S KISHNANI, 155718/-, BROAD BANGLES 2,CHAIN 4,EAR RINGS 4,FINGER RINGS 10, 9411, DILIP S KISHNANI, 60000/-, DROPS & STUD 8,FINGER RINGS 2, 9468, HASHITHA, 199999/-, BRACELET 2,DROPS & STUD 16,FINGER RINGS 16, 9481, ANAND, 13840/-, FINGER RINGS 2, 9513, SHANKARAYYA HIREMATH, 25000/-, CHAIN 2,FINGER RINGS 10, 9639, HASHITHA, 199999/-, NECKLACE 2, 9701, DILIP S KISHNANI, 18500/-, EAR RINGS 4,FINGER RINGS 2, 9735, ABHISHEK KP, 34999/-, FINGER RINGS 4, 9774, CHANDRASHEKHAR Y R, 23356/-, FINGER RINGS 2, 106500700050075, NAVEEN KUMAR N, 9000/-, STUD 4, 0572, SANDESH H.N, 47000/-, CHAIN 2,STUD 12, 0573, SURESH P, 13900/-, FINGER RINGS 2,STUD 4, 0576, SUBRAMANI REDDY K, 29127/-, DROPS & STUD 4, 0581, BASAVARAJU, 5400/-, FINGER RINGS 2, 0587, PRAKASH S, 15000/-, STUD 2, 0588, S SANDHYA, 12000/-, FINGER RINGS 2, 0605, ARJUN.RJ, 67200/-, NECKLACE 2, 0606, ARJUN.RJ, 52400/-, BROAD BANGLES 4, 0607, ARJUN.RJ, 74000/-, BANGLE 4, 0608, ARJUN, 57100/-, CHAIN 2,DROPS & STUD 2, 0615, CHETHAN G, 90000/-, CHAIN 2, 0619, S SANDHYA, 15000/-, FINGER RINGS 2, 0622, NAVAL KISHORE K N, 32000/-, FINGER RINGS 2, 0647, KUMAR K, 70400/-, BRACELET 2, 0649, NAVAL KISHORE K N, 95000/-, NECKLACE 2, 0660, CHETHAN G, 57000/-, CHAIN 2, 0661, NIKITH JADAV A, 145000/-, BANGLE 2,BRACELET 2, 0662, DEVRAJ T BADIGER, 14000/-, FINGER RINGS 2, 0669, BASAVARAJA B D, 13500/-, FINGER RINGS 2, 0684, NAGESH, 13000/-, FINGER RINGS 2,STUD 4, 0690, ROOPA V, 32000/-, BANGLE 2, 0696, INDIRA NAGESH, 13000/-, CHAIN 2, 0705, CHETAN G, 4889/-, STUD 4, 0709, MUNIRATHNA C, 96000/-, CHAIN 2,FINGER RINGS 4, 0710, DIVYA, 139139/-, NECKLACE 2, 0711, MUNIRATHNA C, 41000/-, FINGER RINGS 10, 0713, VINAY G, 150150/-, BANGLE 2,CHAIN 2, 0717, NAGARAJA, 9000/-, DROPS 4, 0722, SHIVANAND, 70000/-, CHAIN 2, 0727, RAMAKRISHNA K, 24800/-, U-DROPS 4, 0730, SANTOSHA R, 5780/-, FINGER RINGS 2, 0739, PRABHU R, 24000/-, FINGER RINGS 2, 0740, NAGENDRA KUMAR R, 83000/-, FINGER RINGS 6, 0744, VNOD KAMBLI, 20500/-, DROPS & STUD 8, 0751, PUSHAPALATHA, 11800/-, STUD 8, 0757, KOM LATHA G R, 8600/-, FINGER RINGS 2, 0773, ABHISHEK KP, 54000/-, FINGER RINGS 6,MATTI 4, 106500730024599, SATHISH KUMAR B, 190290/-, CHAIN 2, 5597, PRASHANT RAJ B, 53901/-, BROAD BANGLES 2, 5616, SHIVAMMA N, 10369/-, DROPS & STUD 4, 5649, MEGHANA H B, 22906/-, DROPS & STUD 4, 5651, MEGHANA H B, 8600/-, FINGER RINGS 2,STUD 4, 5705, KARTHIK A M, 627980/-, NECKLACE 2,VENGI 2, 5784, JAGANNATH KHATAVAKAR, 12500/-, DROPS & STUD 4, 5851, ABHISHEK KP, 39243/-, BRACELET 2, 5947, SUMA SURESH, 88007/-, CHAIN 2,DROPS & STUD 12,FINGER RINGS 2, 6137, HEMANTH KUMAR N, 14732/-, FINGER RINGS 2, 6264, VENKATESH MURTHY M H, 125735/-, CHAIN 2,NECKLACE 2, 6265, VENKATESH MURTHY M H, 40203/-, BANGLE 2, 6299, SATHYAVATHI M, 39098/-, FINGER RINGS 6, 6643, ASHOK V, 13952/-, DROPS & STUD 4, 6645, ASHOK V, 30941/-, CHAIN 2,FINGER RINGS 2, 6764, CHETHAN P V, 154000/-, CHAIN 2, 6775, SHASHIKUMAR K.R., 17320/-, FINGER RINGS 2, 6788, SRIKANTH H V, 26883/-, FINGER RINGS 2, 7017, NAVAL KISHORE K N, 33840/-, FINGER RINGS 2, 7167, ROOPA, 76252/-, BRACELET 2,CHAIN 2, 7556, CHETHAN B M, 184962/-, BANGLE 4,NECKLACE 2, 7557, CHETHAN B M, 70184/-, CHAIN 2,FINGER RINGS 6, 9542, MANJESH KUMAR N, 61980/-, DROPS & STUD 12, 9549, RAGHU R, 21796/-, DROPS & STUD 8, 9577, RAJESH B, 16307/-, FINGER RINGS 2, 9584, ARJUN.RJ, 22187/-, STUD 8, 9609, KARTHIK A M, 1212344/-, BROAD BANGLES 18,CHAIN 4,DROPS & STUD 12,NECKLACE 10, 9627, NADEEM PASHA SR, 20262/-, DROPS & STUD 4, 9628, NANDA KUMAR M, 13450/-, FINGER RINGS 4, 9643, DEEKSHITH PATEL R, 22980/-, FINGER RINGS 2,STUD 4, 9676, MANJESH KUMAR N, 48751/-, NECKLACE 2, 9710, CHIRANJEEVI, 18900/-, CHAIN 2, 9778, VASANT MANJUNATH NAIK, 54934/-, CHAIN 2,FINGER RINGS 4, 9803, MANJESH KUMAR N, 37968/-, CHAIN 2, 9819, VIJAYENDRA, 15999/-, DROPS & STUD 8, 9820, VIJAYENDRA, 24975/-, LOCKET 4,STUD 4, 9822, VIJAYENDRA, 105553/-, DROPS & STUD 28,FINGER RINGS 10, 9967, MANU RAVI, 6559/-, STUD 4, KAMASHIPALAYAM, 101000700840815, ESHWAR BHAT, 6000/-, FINGER RINGS 2, 0817, ESHWAR BHAT, 12000/-, FINGER RINGS 4, 0923, CHETHAN VASISTA, 9890/-, FINGER RINGS 2, 1026, THOMAS, 19000/-, FINGER RINGS 2, 1157, P RENUKA NAIK, 114089/-, CHAIN 4, 1226, N B AMBARISH, 30000/-, FINGER RINGS 2, 1334, N B AMBARISH, 34100/-, FINGER RINGS 2, 1380, RAJU, 12326/-, STUD 4, 1633, HANUMANTHAIAH, 36275/-, CHAIN 2, 1642, MALLESHWARI A, 20886/-, DROPS & STUD 4, 1666, NARASHIMHAMURTHY, 50445/-, CHAIN 2, 1728, CHETHAN VASISTA, 10000/-, MATTI 4, 1829, NEELAKANTARAJU, 33984/-, DROPS & STUD 8,FINGER RINGS 2, 1924, VENUGOPAL, 40000/-, BRACELET 2,FINGER RINGS 2, 1947, UMESH, 135000/-, BROAD BANGLES 4, 2139, SELVA .GR, 49517/-, BRACELET 2,FINGER RINGS 2, 2208, PURUSHOTHAM M, 169993/-, NECKLACE 4, 2213, MANJUNATH C G, 7987/-, DROPS & STUD 4, 2220, M G LAKSHMI, 23968/-, DROPS & STUD 8,FINGER RINGS 6, 2336, BHARATH B M, 26500/-, FINGER RINGS 2, 2373, SANTHOSH, 50000/-, FINGER RINGS 2, 2374, SANTHOSH, 59300/-, NECKLACE 2, 2436, SAJITH KUMAR A K, 15800/-, FINGER RINGS 2, 2516, PURUSHOTHAM M, 23994/-, FINGER RINGS 2, 2564, MANJUNATH S P, 31700/-, FINGER RINGS 2, 2815, MUNIRAJU, 19789/-, FINGER RINGS 4, 2952, SURESH KUMAR S, 5000/-, FINGER RINGS 2, 4244, JAGADISH R, 32400/-, DROPS & STUD 4,STUD 4, 4264, JAGADISH R, 47040/-, FINGER RINGS 6, 4269, JAGADISH R, 39500/-, CHAIN 2, 4284, DASEGOWDA DR, 90000/-, CHAIN 2,

Persons wishing to participate in the above auction shall comply with the following:- Interested Bidders should submit Rs. 10,000/- as EMD (refundable to unsuccessful bidders)by way of Cash on the same day of auction. Bidders should carry valid ID card/PAN card. For more details please contact 9349442902.

Authorised Officer
For Manappuram Finance Ltd

Famous classical and playback singer Kalyani Menon breathed her last at a private hospital in Chennai on Monday. She was 80

WATER ROW

RESOLVE KRISHNA DISPUTE AMICABLY: CJI TO TS, ANDHRA

Says not interested in legal merits, will help the two states with solutions

AP had filed a petition praying for a direction from the SC to restrain Telangana from over-utilising Krishna waters in the name of power generation | EXPRESS

EXPRESS NEWS SERVICE
@ Hyderabad

CHIEf Justice of India NV Ramana on Monday advised both Telangana and Andhra Pradesh to resolve the disputes between them over Krishna river waters through dialogue in an atmosphere of mutual trust and accommodation.

As soon as the petition filed by AP claiming Telangana was illegally utilising Krishna waters came up for hearing at the Supreme Court, the Chief Justice said it would be in the fitness of things if both the States sat together and resolved the issue. Mediation by a third party was not advisable, he suggested.

AP had filed the petition praying for a direction from the Supreme Court to 'restrain Telangana from over-utilising Krishna waters in the name of power generation and letting the precious water down the river'. Justice Ramana said he was not interested in going into the legal merits of the arguments of the two States on sharing of waters, but would only advise them to find an amicable solution through talks.

He said that as he belonged to both the States, he would help them if they were ready to hammer out their differences. He would, however, recuse himself from the case if the two States insisted on seeking a resolution of the issue from the Centre and others.

Senior counsel Dushyant Dave, representing AP, said that the CJI had given a piece of advice which was within the parameters of law. He said he would seek the opinion of the government as it was a politically sensitive case.

KCR slams Centre's stand, AP's 'dadagiri'

Hyderabad: REACTING for the first time to the Jal Shakti Ministry's gazette notification issued on July 15 regarding irrigation projects, Telangana Chief Minister K Chandrasekhar Rao on Monday alleged that the Central government had adopted an 'anti-Telangana stand' on sharing of river waters and that AP was doing 'dadagiri.' The gazette notification brought all the 107 irrigation projects under the jurisdiction of river management boards. Addressing a public meeting in Nagarjunasagar Assembly constituency on Monday, the Chief Minister said that due to the inimical disposition of AP, Telangana would face problems pertaining to Krishna basin waters in future. To overcome this problem, Rao announced that Godavari waters would be diverted to Krishna basin. **ENS**

Monkey deaths: Dist admin plans aid for affected farmers

EXPRESS NEWS SERVICE
@Hassan

A group of monkeys that was found dead stuffed inside gunny bags near Hassan was to be released into a forest. But monkey catchers, instead of opening the sacks and releasing bonnet macaques into the wild, had dumped the unopened sacks by the roadside at Chodanahalli of Belur taluk, the investigation has revealed.

While 38 monkeys died, others were severely injured. They had been captured from a coconut farm at Ugane and Kyatanahalli villages in Hassan taluk as they were allegedly raiding crops. Monkey catchers Ramu and Yashoda had lured the monkeys into cages and then stuffed them into sacks.

The two, who are a couple from Banavara, were among the five people arrested based on a tipoff. They have been booked under Wildlife Protection Act and remanded to judicial custody.

Hassan Deputy Commissioner R Girish told the media on Monday that the police also arrested Manja, Rajegowda and Ramanuja Iyengar of Ugane village. Some farmers, led by Ramanuja – who is an areca nut and coconut grower, had approached the couple to capture the monkey at Ugane and adjoining villages.

> Though preliminary reports suggested that the monkeys suffocated to death, officials have also found a chemical substance inside the cage and sent it for analysis
>
> R Girish, Hassan Deputy Commissioner

Though preliminary reports suggested that the monkeys suffocated to death, officials have also found a chemical substance inside the cage and sent it for analysis. The viscera samples of the monkeys too have been sent for forensic examination to confirm the cause of death, the DC said.

As the tragic death of monkey was because of farmers trying to get rid of a menace, the district administration is planning to offer them compensation as is done in case of destruction of crops by elephants.

The DC said that a three-member committee, including him, Superintendent of Police KR Srinivasa Gowda and DFO Basavaraj, will submit a detailed report to the Karnataka High Court, which had taken up a suo motu case on monkey deaths.

SPIKE IN CASES

Weekend safari in Bandipur off, -ve report must for tourists

BOSKY KHANNA @Bengaluru

IN the wake of rising cases in Kerala and also Karnataka, the Mysuru district administration and Karnataka forest department have decided to stop weekend safari in forests falling in Chamarajanagar.

Safari has been banned till further orders in Bandipur Tiger Reserve (BTR), BRT Tiger Reserve, Cauvery Wildlife Sanctuary and MM Hills Wildlife Sanctuary. S R Natesh, Director, BTR, told *The New Indian Express* that orders were issued by the DC on Sunday, and will come into effect from Monday.

"As per orders, the weekend safari will not be held. Those wanting to stay in BTR properties will have to carry negative RT-PCR report, not more than 72 hours old."

In case of Nagarahole Tiger Reserve (NTR) and Kabini, forest officials are still holding discussions with the Mysuru and Kodagu DCs.

D Mahesh Kumar, Director, NTR, said: "I am in talks with the DCs of Mysuru and Kodagu, and a decision will be taken at the earliest as both places are close to Kabini. With cases rising, we are also worried."

Despite planning, forest officials were unable to implement the proposal of making negative test report or vaccination certificate compulsory for even taking a safari.

"We wanted to implement it, but there was limited support from the health department to issue directions on this. But imposing entry restrictions on the Kerala border through forest areas, and imposing restrictions in safari will help in crowd and Covid-19 management," a forest official said. Talks are also on with the tourism and muzrai departments to impose more restrictions.

EXPRESS READ

Lankan armed forces fire on TN fishers, one suffers head injury

Nagapattinam: Sri Lankan armed forces allegedly fired upon a group of Nagapattinam fishermen when they were fishing near Kodiyakarai on Sunday evening. One fisherman suffered a bullet wound in the head. E Kalaiselvan, a 33-year-old trawler boat driver from Akkaraipettai, is still shocked that he survived a bullet injury in the head. He was allegedly fired upon by Sri Lankan armed forces when he was fishing with his colleagues near Palk Strait on Sunday evening. Kalaiselvan is now at Nagapattinam Government General Hospital. **ENS**

End proceedings on cop's sexual harassment case by Dec 20: TN HC

Chennai: The Madras High Court on Monday directed the Villupuram trial court, hearing the sexual harassment case registered against a former special DGP and a Superintendent of Police, to conduct the trial on a daily basis and complete it on or before December 20. "The effectiveness of the criminal justice system largely depends upon the completion of the proceedings at the earliest and a certainty of either punishment or acquittal," said Justice N Anand Venkatesh.

Plea filed to scrap quota for Vanniyars

Erode: The MBC/DNT Communities Joint Forum for Social Justice gave a petition to District Collector to scrap the order to implement the 10.5 per cent internal reservation allocated for the Vanniyar community. It alleged that the internal reservation was provided for vote bank politics and was against the principle of social justice. "The DMK government is telling lies to the court to justify the internal reservation," they said.

Prez joins TN Assembly's centenary celebration

T MURUGANANDHAM @ Chennai

MUTHUVEL Karunanidhi, the five-time Chief Minister of Tamil Nadu, a litterateur par excellence in Tamil language, a shrewd politician who headed a key political party for over five decades, and a leader who was responsible for initiating many social reforms, on Monday joined the great leaders and personalities adorning the walls of the State Assembly as the Tamil Nadu legislature turned a century old.

President Ram Nath Kovind unveiled the former Chief Minister's portrait in the presence of Governor Banwarilal Purohit and Chief Minister MK Stalin at a function held in the Assembly. Karunanidhi's portrait, the 16th in the hall, pictures him in a standing posture, his right hand placed on the head of an elephant, with Saint Tiruvallluvar's picture and an array of books in the background. Incidentally, the portrait is placed exactly opposite to former Chief Minister J Jayalalithaa's in the Assembly hall.

President Ram Nath Kovind unveils a portrait of former Tamil Nadu CM Kalaignar M Karunanidhi in Chennai on Monday | EXPRESS

Beginning his speech with a couple of sentences in Tamil, President Kovind said that he was glad to unveil the portrait of the late leader on the centenary of the Madras Legislative Council, as it was then known.

WORRYING NUMBERS

No single factor for suicide: Doc

CONTINUED FROM PAGE 3

DR Senthil Kumar Reddi said that suicide cannot be attributed to one single factor alone, but is a result due to the interaction between various factors.

Former DG&IGP ST Ramesh said suicide is a sociological issue but the motive for suicides is revealed in the police investigation in 90 per cent of the cases. "Suicides, which are registered as unnatural deaths, will be probed to know the motive behind the extreme step. There may be multiple issues such as poverty, unemployment, health issues, dowry harassment, etc, for a person to end life. In many cases, people leave a suicide note stating the reason why they are ending their lives. It will be considered as the motive, while in other cases the motive will be decided based on inquiry of family members and others."

Prof CR Rao Centenary Gold Medal for Bhagwati, Rangarajan

BALA CHAUHAN @Bengaluru

THE Indian Econometric Society (TIES) Trust has conferred the inaugural Prof CR Rao Centenary Gold Medal (CGM) to two distinguished Indian scholars — **Dr Jagdish Bhagwati and Dr C Rangarajan**.

Dr Bhagwati is a professor of economics, law and international relations at Columbia University and Director of the Raj Centre on Indian Economic Policies. Dr Rangarajan is the former chairman, Economic Advisory Council of the Prime Minister and former governor, Reserve Bank of India (RBI).

The award has been constituted by the TIES to commemorate the contribution of Prof Rao, who is the founder president of the Society, and is the doyen of mathematical statistics. He celebrated his 100th birthday on September 10 last year. The award will be presented once in two years to an Indian or Indian-origin scholar for her/his lifetime contributions to the fields of theoretical and applied aspects of quantitative economics, and official statistics.

(Top) Dr Jagdish Bhagwati and Dr C Rangarajan

"Prof Rao's contributions to theory and applications of statistics has made him one of world leaders in the subject. He has been listed as one of the top ten Indian scientists of all time," said Secretary, TIES, Vice Chancellor, BASE University Dr Bhanumurthy. "He has been conferred with the Padma Vibhushan, National Medal of Science from the President of the United States and Guy Medal from Royal Statistical Society, among many other awards," said Dr Bhanumurthy.

"It consists of a gold medal and citation. As part of the award, the awardees are expected to give an acceptance lecture either during the annual conference of TIES or any other venue organised by the Society," said the doctor.

End controversy, save Cauvery first: Sadhguru

EXPRESS NEWS SERVICE @Bengaluru

THE Mekedatu project is a long-stretched controversy between Tamil Nadu and Karnataka but both the states can sit together and resolve it, Sadhguru, from Isha Foundation said on Monday. "Instead of discussing how much water one state gets, they should work together as Cauvery River is being neglected," he added.

Speaking to media on the sidelines of the board meeting on increasing plantation along Cauvery river on farmers' land, he said no more time should be wasted in such controversies.

"I was at KRS dam and the water was brown. Is the government waiting for it to turn red? It is brown because the mountains in Coorg are melting? (landslides). This is an alarm bell and the government should address it now. Rivers, wells and lakes are not sources of water, monsoon is. They help in storing water but our idea of water storage is dams, due to which more of these are being planned," he added.

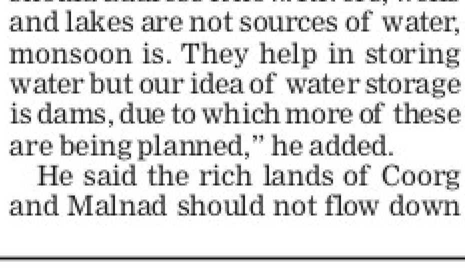

Sadhguru Jaggi Vasudev speaks to the media in Bengaluru on Monday | NAGARAJA GADEKAL

He said the rich lands of Coorg and Malnad should not flow down with water, the water should sink into the soil. "However, that is not happening because of too much development," he said on the issue of flooding of Cauvery and the recent floods. He added that this year, under the Cauvery Calling project, saplings will be planted with the help of 890 volunteers on ground, 1,785 gram panchayats along the nine Cauvery basin districts in Karnataka.

Sadhguru said with the plantation the issue of soil restoration will be dealt with and the organic component in the soil will also increase. Dr Kiran Kumar, former ISRO Chairman, who is working with Sadhguru on the Cauvery Calling project said technology is being used to the optimum to monitor the growth of each sapling planted and to check the quality of the soil as time progresses.

PUBLIC NOTICE

KOSHYS HOSPITAL
T.C.Palya Road, Ramamurthynagar, Bangalore-560016.
The management has decided to discard old out patient records for the year 2017 to 2018 UHID NO FROM KH17001 TO KH18-3000.The hard copies of the said Records will be Available for a period of 30 days.
MEDICAL DIRECTOR.

Oushadhi
The Pharmaceutical Corporation (Indian Medicines) Kerala Ltd
(A Govt. of Kerala Undertaking)
Kuttanellur, Thrissur-14.
Ph: 0487- 2459852, 09446688485
E-mail: admin@oushadhi.org Web: www.oushadhi.org

E-TENDER NOTICE

OUSHADHI/SAP/IT-50/19 03.08.2021

E-tenders are invited for the AMC support for SAP ERP environment at Oushadhi, Kuttanellur, Thrissur. The tender documents can be downloaded from the website **www.etenders.kerala.gov.in** from **03.08.2021 10:00 am**. For more details, please visit our website **www.oushadhi.org** or contact our IT department at Kuttanellur, Thrissur.

Thrissur (Sd/-) Managing Director

RITES THE INFRASTRUCTURE PEOPLE
RITES LTD., A Govt. of India Enterprise (Ministry of Railways)
CIN No. U74899DL1974GOI007227
5th Floor, Industry House, 45, Fair Field Layout, Race Course Road, Bengaluru-560 001
Ph.: 080-22260268, 22257118, Fax: 080-22260597, e-mail: bangalorepo@rites.com

NOTICE INVITING e-TENDER

GM(C), RITES Ltd. Bengaluru invites on behalf of the Department of Collegiate and Technical Education, GOK, Bengaluru online percentage rate bids in Two Packet System for the following works: **(1)NIT No. RITES/BLR/OT/16/2021 Date 02.08.2021, Construction of Additional Classrooms, Toilet Blocks, Renovation works for Government First Grade Colleges at Raichur**. Est. Cost is **Rs.406.31 Lakhs** (Approx.), EMD **Rs.4.06 Lakhs**, Period of completion : **18 months**, Last date and time of submission of bid **23.08.2021 upto 11.00 hrs. (2)NIT No. RITES/BLR/OT/17/2021 Date 02.08.2021, Construction of Additional Classrooms, Toilet Blocks, Renovation works for Government First Grade Colleges in Hassan and Chikmagalur District for Department of Collegiate and Technical Education, GOK, Bengaluru** Est. Cost is **Rs.675.24 Lakhs** (Approx.), EMD **Rs. 6.75 Lakhs**, Period of completion:**18 months**, Last date and time of submission of bid **24.08.2021 upto 11.00 hrs.** The bid forms and other details can be obtained from the website **https://etenders.gov.in/eprocure/app.** Addendum / Corrigendum, if any, shall be hosted online only.

Sd/- General Manager (C)
RITES Ltd. Bangalore
For and on behalf of DCTE

PUBLIC NOTICE

The is for notice of the general public that a political party is proposed to be registered by the name of **NATIONALIST REPUBLICAN PARTY.** The office of the party is located at No. 50-129, 2nd Cross, Ashok Nagar, Kushal Nagar, Bengaluru-560 045. This party has submitted application to the Election Commission of India, New Delhi for its registration as Political Party under Section 29A of the Representation of People Act, 1951.- Names/address of the office bearers of the Party are as follows:

President/Chairman:
D. NEELAMEGAN,
No. 90, 3rd Cross, Visweshwaraiah Nagar, Muneshwara Nagar, Bengaluru- 560 045.

General Secretary/Secretary :
D. NIRANJAN,
No.E-136, 2nd Cross, Vishweswaraya Nagar, D.J.Halli, Bengaluru - 560 045.

Treasurer : RAJA . A,
No.114, Pillanna Garden, Venkateshpuram, Bengaluru- 560 045.

If any one has any objection to the registration of **NATIONALIST REPUBLICAN PARTY,** they may send their objection with reasons thereof, to the Secretary, (Political Party) Election Commission of India, Nirvachan Sadan, Ashoka Road, New Delhi-110 001, **within 30 days** of the publication of this notice.

PUBLIC NOTICE

This is to inform the General Public that, my client Smt. N. K. Susheela, W/o.Late. Govindaiah. A. N, residing at No.52013, Prestige Falcon City, Building No.5, Tower No.2, Konankunte Cross, Kanakapura Road, Bengaluru -560 062 is the sole and absolute owner of the Site No.22, Khatha No.417, Bruhath Bengaluru Mahanagara Palike Ward No.40, Doddabidarakallu, PID No.417, measuring 30 x 40 feet totally 1200 sq.ft situated at Andhrahalli Village, Yeshwanthpura Hobli, Bengaluru North Taluk purchased from Sri. Netrananda and Sri. Prakash both sons of Late. Ganganna through a registered sale deed dated 03.02.1992 document No.7312/92-93. Eversince enjoying the Property as absolute owner without any interferences having all the revenue documents in her name. Hereafter referred to as Schedule Property.

It is informed to the General Public that, some person/s claiming to be that they are the GPA holder to the Schedule Property and also some other Properties of the same locality by falsly representing with an intention to cheat the inocent public by way of creating charges on the said Schedule Property. If any person/s entered with the said GPA holder of any kind of sale transaction, agreement, tenancy, mortgage, charge, lien or demand or any other interest of whatsoever kind or nature upon the Schedule Property, they are doing the same at their own risk and cost. Any such claims shall neither be entertained nor they binding on my client.

SCHEDULE

All that piece and parcel of the Property site No.22, Katha No.417, measuring east to west 30 feet, north to south 40 feet, totally 1200 sq.ft, Bruhath Bengaluru Mahanagara Palike Ward No.40, Doddabidarakallu, PID feet, PID No.417, situated at Andhrahalli Village, Yeshwanthpura Hobli, Bengaluru North Taluk, Bengaluru and bounded by: **East by** Site No.21, **West by** Site No.23, **North by** Road, **South by** Site No. 15.

S.JAGADISH CHANDER, Advocate
No.310, 14th Cross, Jayanagar 2nd Block, Bangalore - 560 011. Mob:9900329641.

PUBLIC NOTICE

Public are hereby informed that our client had entered into an Agreement for Sale for purchase of the Schedule Property which is more fully described in schedule below from Smt. Chikkamma, W/o Late Hanumegowda, #No. E581, Muddanapalya Main Road, Vishwanidam Post, Bangalore North Taluk, Bangalore. She is the absolute owner in possession of the schedule property and the same is free from any encumbrances, charges, claims or demands of whatsoever nature. Person/s claiming any right, title or interest in or upon the Schedule Property and / or having any objection to the sale transaction, may lodge their objection's supported by documents with the undersigned within 15 days from the date of publication of this notice. If no objection/s is / are received within the said period, our client will go ahead with the sale transaction in respect of the Schedule Property deeming that there is / are no claim/s or objection/s to the same.

SCHEDULE

All that part, piece and parcel of house property portions of Sy. No. 30/3, situated at Muddanapalya Main Road, Giddadhakonnenahalli, Yeshwanthpura Hobli, Bangalore North Taluk, now under the BBMP jurisdictions present No.2915/30/3 measuring East to West-40 Feet, North to South-50 Feet, is bounded on: **East by:** Road, **West by:** Maddaiah's Property, **North by:** Road, **South by:** North Public School.

D. SRINIVAS MURTHY & ASSOCIATES
SUHAS .S PATEL
ADVOCATES & CONSULTANTS
No. 88/1, Shubh Arcade, 16th Cross, Malleshwaram West, Bangalore-560 003.
Mob: +91-9845501301

PUBLIC NOTICE

The General Public are hereby notified that my clients propose to purchase the Composite Schedule Property belonging to **M/s. Sachayi Mate Developers,** a Partnership Firm Registered under the Indian Partnership Act and having its office at # 004, Julta Surya Elite Apartments, Upper Pipeline Road, Kumarapark, Bangalore - 560 020. Represented by its Partner Mr.J.A.Sanjay.

The General Public are hereby notified that if any person/s having any claim/s in respect of the Composite Schedule Property or objections for the proposed sale transaction, may lodge their claims/objections with documentary proof to reach the undersigned within 7 days from the date of publication of this notice, failing which, thereafter my client shall proceed to complete the sale transaction and claims/objections received beyond the stipulated period will not be entertained.

Composite Schedule Property: All that piece and parcel of the composite residential immovable property being vacant Sites bearing No.1, assigned Corporation No.3641/473/295/2/15 and Site No.2, assigned Corporation No.3642/295/2/473/2, situated at Halagevadarahalli (Bande), Bangalore, Ward No.160, Rajarajeshwarinagar Sub Division and including all rights and privileges thereto and the Site measuring 3,342 Square Feet and bounded as follows: East by: Road, West by: Road, North by: Site Private property, South by: Private Property site no 25.

N.Jaiprakash Rao Veena Rao, N.Ashok Kumar, Jaypee Associates "Law Firm" No.38, "Krishna" 1st Cross, Malleswaram Bangalore - 560 003.
Phone No: 080-2356360, 23468742
E-mail : contact@jaypeeassociates.com

Bangalore DATE :02-08-2021

BELAGAVI INSTITUTE OF MEDICAL SCIENCES
(Autonomous Medical Institution)
Dr. B. R. Amedkar Road, Belagavi - 590 001.
(Hospital) Phone No : 0831-2420320 (College) Phone No: 0831-2421464.
E-Mail: belgaum.bims@gmail.com Website : www. bimsbelgaum.org

No. BIMSHOSP/Tender/DIET/CR-16/2021-22 Date : 31-07-2021

TENDER NOTIFICATION

Chief Administrative Officer, Belagavi Institute of Medical Sciences, Belagavi hereby invites short term tenders under e-tendering system from **Manufacturers' / Authorised Agents for the supply of DIET Items** for 11 Months below mentioned **DIET Items** as per K.T.P.P. Act 1999 & Rules 2000 thereunder:

1) Tender Notification : No. BIMSHOSP/Tender/DIET/CR-16/2021-22. Description of Tender : DIET TENDER. Tender Value (Approximate) (Rs. in Lakhs) : Rs. 2.00 Lakhs. Downloading of Tender Document : 02-08-2021 from BIMS website. 2) Tender Notification : No. BIMSHOSP/Tender/DIET/CR-17/2021-22.. Description of Tender : DIET TENDER. Equipment & Installation. Tender Value (Approximate) (Rs. in Lakhs) : Rs. 11.00 Lakhs. Downloading of Tender Document : 02-08-2021 from BIMS website. 3) Tender Notification : No. BIMSHOSP/Tender/DIET/CR-18/2021-22. Description of Tender : DIET TENDER. Equipment & Installation. Tender Value (Approximate) (Rs. in Lakhs) : Rs. 4.00 Lakhs. Downloading of Tender Document : 02-08-2021 from BIMS website.

The Tenderers Registered under e-procurement Portal can refer Government of Karnataka e Portal Website https://www.eproc.karnataka.gov.in & Website : www.bimsbelgaum.org to get detailed information about the tender & details of EMD & Security Deposit or can contact the Director SIMS Belagavi in the working hours to get the information.
Tender inviting authority, Tender Accepting Authority has got powers to cancel any tender or all tenders without assigning any reason.

Sd/- Chief Administrative Officer
Belagavi Institute of Medical Sciences, Belagavi.

DIPR/Belagavi/570/Manipal/2021-22

QuoteExpress

IT ALWAYS SEEMS IMPOSSIBLE UNTIL IT'S DONE

NELSON MANDELA

EDITORIAL

If you see things with real insight, then there is no stickiness in your relationship to them. They come, pleasant and unpleasant, you see them and there is no attachment

Ajahn Chah

INDIAN EXPRESS IS NOT AN INDUSTRY. IT IS A MISSION.

— Ramnath Goenka

PEOPLE THE BIGGEST LOSERS OF RUCKUS IN PARLIAMENT

The axiom that Parliament is supreme does not seem to hold true anymore. India seriously needs to remind itself that, in our system, the legislative body has absolute sovereignty, and is above all other institutions, executive and judiciary included. Dysfunctional Houses of Parliament, where pandemonium reigns instead of debate, are a form of anarchy. Finance bills and legislations that affect our rights are passed in token fashion.

For the opposition, a washed-out session is the best way to embarrass the government. And getting its business done nonetheless is the way the treasury benches signal their brute majority. The people are the losers—those who pay for the conduct of elections. The government of the day is only a temporary custodian of their resources. The Pegasus spyware issue is no doubt crucial, the government needs to come clean on it or agree to a probe. Throwaway phrases like "all nonsense" or "baseless allegations" will not suffice. After all, quite a few countries have ordered a probe into the scandal, Israel (the host nation) and France to name two. However, for the opposition to hold Parliament to ransom on this issue is not fair either. By its own assertion, the Covid second wave has mauled the nation. Does it not need a thorough discussion, so that future waves are better managed? Especially vis-a-vis the vaccination policy?

Farmers are sitting at Delhi's doorstep for months on end, opposing a legislation. Does that not require a discussion? What about our paralysed education system? Two Northeast states had an unprecedented gunfight at their borders. China is not budging from the LAC buildup. What does renewed Taliban ascendancy in Afghanistan mean for India? None of these will be discussed. Not to mention the bills expected now to come in the form of ordinances—again, affecting millions of lives. It is Parliament that has to ask questions, and provide answers. Political one-upmanship cannot be its raison d'etre.

HOLD ODISHA URBAN LOCAL POLLS SOON

The inordinate delay in conduct of the urban local body polls is causing great agitation—both among the political parties and the people—in Odisha. Elections to the civic bodies in the state have been pending since 2018. While there is a growing buzz over conduct of panchayat polls due early next year, the silence over the fate of the urban local body polls is beginning to irritate the political parties. The main Opposition BJP has described it as a constitutional crisis and recently threatened to move an impeachment motion against the chief of the State Election Commission (SEC) for "his failure to meet the Constitutional obligations". The ruling BJD retaliated saying that the BJP can take the matter to court. The war of words has only escalated as the polls could prove to be a mid-term examination for the political outfits ahead of 2024 general elections.

At the root of the problem is the fact that the state government has not completed the delimitation and reservation exercise, based on which the SEC has to prepare the electoral rolls and set the polls in process. The government has taken the alibi of the judicial writ on the reservation exercise. In 2018, the Orissa High Court had set aside the Odisha Municipal (Delimitation of Wards, Reservation of seats and Conduct of Elections) Amendment Rules, 2016, as reservation of seats had reached 66%, way past the 50% limit. The government moved the apex court but it upheld the HC order in 2019. In March, the government had hinted that it would set the process for polls in motion but the second wave of Covid struck.

Elections to civic bodies cannot be withheld indefinitely. The urban local bodies have been under bureaucratic administration since the last three years. The bureaucracy doesn't have any accountability unlike elected representatives, which is showing in the vast deterioration of civic structures across cities and towns. The fact remains that the polls need to be conducted at the earliest so that the deadlock can be removed. The Odisha government must act swiftly to sort things out and there should be no further dilly-dallying on the issue.

The beauty of D2C is the fact that it disintermediates the selling and buying process. There is no intermediary, no e-commerce platform in between

DIRECT TO CONSUMER BACK THROUGH DIGITAL

HARISH BIJOOR

Brand Guru & Founder, Harish Bijoor Consults

SOUMYADIP SINHA

A lot has changed over the last 18 months. One big thing that has actually changed dramatically is the way we buy. The pandemic has made us change an age-old habit that we had taken for granted.

How did we typically buy? The great Indian consumer, with his purchasing power as fuel, runs to the market. Everything is bought and sold in the market. The physical marketplace is an institution in itself. There are specific markets for specific products, just as there are markets that are a carnival of shops that sell literally everything from cars to condoms for you to take home.

On the very foundation of the physical market, everyone in the enterprise of starting a digital option invested ideas, time, energy and money in the process of putting it all together. In came e-commerce with its first fledgling effort of Fabmart in 1999. The age of e-commerce boomed ever since but plateaued a bit just prior to the start of the pandemic. In 2019, the size of the e-commerce market in India was estimated at $50 billion. The current rough estimate of e-commerce in India exceeds this in large leaps: $84 billion. It is expected to become India's new hectocorn category as it crosses $100 billion sooner than ever before.

Let's go back. The physical marketplace created the electronic one then. And now, the big buzzword of the day is not e-commerce as much as the oft-faultily bandied-around term: D2C, Direct-to-Consumer. While e-commerce offers the ability to get an item displayed at an e-store directly to the home of the consumer, D2C offers the nuanced ability to customise it all from the start. D2C is therefore a different animal altogether as compared to e-commerce.

D2C is therefore the brand new buzz in the business of business. Every business wants to have a D2C avatar. It is the option that allows individual brands and companies to communicate directly with the consumer, sans intermediation. D2C is the ability of an 8 o'clock coffee brand from the stable of Tata Consumer Products Limited to communicate, make-aware, promote and deliver that coffee packet-of-desire into the home of Mrs Sunalakshi Patel in Rajkot.

The beauty of D2C is the fact that it disintermediates the selling and buying process. The company that sells meets the consumer who buys. There is no intermediary in between. There is no e-commerce platform in between. There is no C&F agent, distributor, wholesaler and retailer as intermediaries as in the case of physical retail. D2C is therefore a third-animal in our midst. It is that very direct process, made possible by technology and social media, to get the producer to meet the buyer. The producer may decide not to have a marketing team in between as well. So be it. D2C makes every producer a seller with access to large markets. Gone are the days when the small manufacturer of the niche product was doomed to stay hidden in a niche all the while. Out here, with D2C on a roll, every one of us can aspire to reach out to the entire market out there, global and local included.

> D2C makes every producer a seller with access to large markets. Gone are the days when the small manufacturer of the niche product was doomed to stay hidden all the while. Out here, every one of us can aspire to reach out to the entire market, global and local included. ... Remember the knife sharpener at the door, the local *murukku* seller and many of their tribe? This old way of buying and selling is back, only now it's called D2C and has technology embedded in it

D2C is therefore manna from heaven to the small brand with an appetite to reach out to its potential consumers, wherever they live. D2C makes geography a complete history. It destroys the paradigm that it is difficult for niche products to make a connection with buyers simply because their specific customers live in disparate geographies served by an internecine physical distribution and retail system. In one stroke of a D2C app of your own, you can create direct pathways to your consumers, living as small little invisible specks in the vast hinterland of the real market.

D2C also breaks yet another relatively new paradigm in place due to the emergence and dominance of e-commerce. A new brand that wants to reach its consumers in the market must offer big enough margins to the e-commerce intermediary to get a piece of this space. Not anymore. D2C is totally disintermediated and possibly the best form of 1:1 selling, 1:1 marketing and 1:1 distribution we have seen emerge in decades.

In many ways, D2C is a complete intermediation-killer in sales and distribution. While in the physical market, we have five stages of intermediation before a product reaches us, in the digital ecommerce market, we have one intermediary and in D2C, refreshingly, there is none!

Even as businesses big and small grapple around with this new potential elephant in the room and its disruptive abilities, we must remember that the best way of buying and selling still remains 1:1. In the old days we had the saree seller walk into our homes with a big bundle of sarees on his head, attendant in tow. Women of the house would gather around the saree-seller and admire his wares and eventually buy. As those days get consigned to the flames of the pandemic, in comes a whole new way of buying that Kanjeevaram saree directly from the source after admiring all the offerings in literally the very same way you did in the good old days. It's back to the old way of buying and selling, only this time round it's called D2C and it has got technology embedded in it.

Remember the knife sharpener at the door, the *agarbatti* seller, the local *murukku* seller and many of their tribe? They are back, through the digital window!

(harishbijoor@hotmail.com)

ON ECONOMIC MEASURES DURING COVID

KAVYA LALCHANDANI

Legal scholar based out of Delhi

The second Covid-19 wave that hit India in April and May created havoc on the health front. What was not foreseen, at first, was that prolonged lockdowns would again be imposed by different states. This was done with the twin goal of curbing virus spread and also for buying time to build proper health infrastructure. While the economy was still reviving and the businesses, especially the small and medium enterprises (SMEs), were struggling to make good the loss suffered during 2020 due to the pandemic, the second wave came and hit them harder.

SMEs are a significant employment generator in a labour-intensive economy like India and also contribute immensely to the nation's GDP. It was imperative to mold economic policies according to the needs of the stressed businesses. Such businesses either needed a viable 'out' of the losses suffered during both the waves or alternatively, they required a push to successfully come out of the precarious situation created by the lockdown. Luckily, the prevalent view of the regulators and government is to not extend the suspension of fresh filing of cases under the Insolvency and Bankruptcy Code, 2016, which had been criticised on several grounds when it was thought to be a fit measure during the first wave. One of the main reasons was that the objective of the Code was 'resolution of debts'; and liquidation of businesses is only ordered after there is no possibility that the business would resolve its debts. Therefore, this step actually deprived the stressed businesses, which would otherwise be viable, from successful resolution of debts. Taking a step back from this policy measure is a welcome move.

The benefits of the measures announced during the first wave have mostly been extended by the regulators under various schemes. The Reserve Bank of India, in a slew of measures undertaken during the past few months, has targeted its efforts to lessen the impact on the health sector and towards the revival of the economy. Small Finance Banks have been given an expanded credit line so that they can extend fresh lending to small businesses. Moreover, those that did not avail the benefit under the restructuring of loans scheme earlier were allowed to do so in the second set of measures.

In another noteworthy step last year that was continued till March this year, the government, to ease out the burden on businesses, had introduced the Companies Fresh Start Scheme (CFSS). The deadlines for filing of documentation had been extended in almost all sectors but the feature that was less talked about was the immunity from prosecution for delay in filing of returns. Under the scheme, a nominal fee was charged for filing of the form. The exemption under the scheme specifically related only to the penalty that may be imposed during the time of delay. The business entity would be immune from any prosecution for six months from the last date of CFSS 2020.

> When SMEs were struggling to make good the loss suffered during 2020, the second wave came and hit them harder. The hospitality industry in India too has been severely hit, with even big players shutting down their operations. The government needs to take measures to give an immediate push to businesses that are struggling to survive while also generating employment

With the Indian economy still grappling with the ongoing crisis, it remains to be seen what could give an immediate push to the businesses that are struggling to survive whilst maintaining and even further generating employment. The Make in India policies will perhaps become a catalyst in this. It is also important to take note of the sectoral impact and create targeted policies, especially where the big industries could make arrangements to extend financial and strategic support to the MSMEs. Under the various government schemes such as the Aatma Nirbhar Package and Credit Guarantee Fund Trust for Micro and Small Enterprises under UDAAN, the government is carrying out its function in phases.

The hospitality industry in India is one of the sectors hit most severely, so much so that even the big players are shutting down their operations. The biggest example in recent times is that of the closure of Hyatt Regency in Mumbai. The ripple effect of such closures can also be felt in the manufacturing sector, which has links to functioning of the hospitality and tourism industry. Consequently, a set of targeted measures towards this sector would not only be necessary but are also required to be taken promptly. This is extremely difficult till the time there are high numbers of Covid-19 cases. The CFSS scheme was a welcome step and perhaps a relaxation of other compliances would also make it easier for the businesses to continue to sustain during these tough times.

(lalchandani.kavya@gmail.com)

MAILBAG

WRITE TO: letters@newindianexpress.com

Indian hockey looking up

Both the men's and women's Indian hockey teams have made it to the semi-finals at the Tokyo Olympics. After the 7-1 pasting at the hands of Australia, the men's team was expected to keel over, but it came back with a vengeance and entered the semis after a 3-1 win against Great Britain. The women's team, after three defeats, stormed back and beat the Aussies, the strongest team in the tournament, to make the semis. It is great that Indian hockey is looking up.

CV Aravind, Bengaluru

Women made history

The Indian women's hockey team scripted history by beating three-time champions Australia to reach the Olympic semi-finals. Indian hockey is beginning to shine again. It is heartening that the women of India continue to make the country proud at the Games by bagging the two medals the nation has secured so far.

NA Joseph, Ettumanoor

Sindhu does it again

This is with reference to *Indian badminton needed it more* (Aug 2). P V Sindhu creating history as the first Indian woman to win medals in two successive Olympics with her bronze in badminton is heartening. She set an example for upcoming players in terms of hard work, perseverance, grit and calmness under mounting pressure, all essential qualities for a world-class player. She deserves all the praise for her excellent performance at the Games.

D V G Sankararao, Vizianagaram

Shared gold medal

One of the most endearing moments of the Tokyo Olympics was the thoughtful decision of Qatar's Mutaz Essa Barshim and Italy's Gianmarco Tamberi to share the gold medal for the high jump instead of going in for a jump-off. This was an unprecedented decision, but appreciated nonetheless.

C G Kuriakose, Kothamangalam

Protect subordinate judges

This is with reference to *Judge's hit-and-run murder in J'khand is affront to judiciary* (Aug 2). While protection for the higher judiciary is by and large assured in our country, it is equally important to extend this to the subordinate judiciary as well. Possible attacks from criminals can impair the fair dispensation of justice at the grassroots level, leading to a dilution of the credibility of the judiciary. So it is incumbent on state governments to provide them with adequate protection.

Dharmarajan A K, Thalassery

Attempt to gag judiciary

The killing of Dhanbad's additional sessions judge Uttam Anand is an attack on the judiciary in an attempt to gag it. It is unfortunate that subordinate judges are not provided with ample security against such deeds. If the justice system succumbs to the mafia-political combine, the law of the land will lose its purpose. It is time to rise above party politics and punish the perpetrators of such crimes.

Haribandhu Panigrahi, Tarbha

Disrespectful actions

In the name of privilege and assumed immunity, some legislators misused Article 194 of the Constitution and destroyed public property in the Kerala Assembly. This is disrespectful to the Assembly and the people who voted them to power. Now, the act of the LDF government in the state to withdraw prosecution against these misbehaving ministers also sends the wrong message to the citizens.

K Deviprasad, Koduvally

How long can govt hide?

While the Pegasus issue is gathering momentum, the government is continuing to hide behind the facade that it cannot be forced to reveal the methods adopted against perceived threats to national security, both internal and external. The opposition has countered this claim by highlighting names of noted journalists and people of impeccable character against whom the spyware has been used. The government is obviously on a losing wicket. It remains to be seen as to how long the Centre will be able to hide behind a facade that seems to be falling apart.

Capt Raju Mathai (Retd), Kochi

THE NEW INDIAN EXPRESS

Chairman of the Board: **Manoj Kumar Sonthalia** Editor: **G S Vasu**

Resident Editor (Karnataka) : **Santwana Bhattacharya*** Published by **R K Jhunjhunwala** on behalf of Express Publications (Madurai) Private Limited, at No. 1, Queen's Road, Bengaluru - 560 001 and printed by him at Express Press, Plot No. 2A, Bommasandra Industrial Area, 4th Phase, Survey No. 46, Part Yarandahalli Village, Jigani Hobli, Anekal Taluk. Bengaluru - 560 099. **Bengaluru.** Vol. 57, No. 183 RNI Reg. No. 3457/1960. Phone: 080-22866893. * Responsible for selection of News under the PRB Act. **Copyright:** Express Publications (Madurai) Private Limited. All rights reserved. Reproduction in any manner, electronic or otherwise, in whole or in part, without prior written permission is prohibited.

TWEETS OF THE DAY

Rahul Gandhi @RahulGandhi
Mr Modi and his minions have ceded thousands of km of Indian land to China. When exactly are we getting it back?

Piyush Goyal @PiyushGoyal
India's merchandise exports in July 2021 was $35.17 bn, 34% rise over July 2019. Modi ji's vision for Aatmanirbhar Bharat has boosted exports.

Derek O'Brien @derekobrienmp
In the first 10 days, Modi-Shah rushed through and passed 12 Bills at an average time of UNDER SEVEN MINUTES per Bill. Passing legislation or making paprichaat!

Oppn to discuss mock Parl today for cornering govt

Meeting is likely to be attended by MPs from 17 Opposition parties

RICHA SHARMA @ New Delhi

WITH the Monsoon session entering its third week, the Opposition will have a breakfast meeting on Tuesday where they will discuss ideas like organising a mock session in Parliament compound and MPs staying on in both the Houses after proceedings are over.

The aim is to corner the government on Pegasus since the Centre is unwilling to take up discussion on the spyware.

The floor leaders of the Opposition parties in both Rajya and Lok Sabha have been regularly meeting to discuss strategies for each of the Houses.

Congress leader Rahul Gandhi has now invited all the opposition MPs from both Houses for the breakfast meeting on Tuesday to discuss future plans. The meeting is expected to be attended by MPs from 17 Opposition parties.

'NO CHINK IN UNITY'

The Trinamool Congress said that the entire opposition is in agreement that the issue of national security and Pegasus should be discussed in Parliament in the presence of both the Home Minister and the Prime Minister.

"Rahul Gandhi has invited all the Opposition MPs for a breakfast meeting at 9:45 am to discuss strategy to take on the government on key issues. Several ideas are on the table and will be discussed and finalised," said K Suresh, Congress chief whip of the Congress.

CPI(M) floor leader Elamaram Kareem said Opposition parties have given ideas to put pressure on the Modi government to take up discussion on key issues in the House. "These include holding parallel Parliament and staying on by MPs in both the Houses."

The Opposition leaders feel the Centre is scuttling their voices by not allowing them to raise issues while legislative business is pushed through amidst the din. Several Opposition MPs have been giving suspension of business notices under Rule 267 to discuss urgent issues but none accepted by Rajya Sabha Chairman M Venkaiah Naidu or Lok Sabha Speaker Om Birla.

The "unofficial" Parliament session is one of the innovative ways in which the Opposition wants to register its protest against the government. The Opposition MPs plan to discuss key issues like Pegasus, the farm agitation and price rise.

The Monsoon session has seen disruptions and repeated adjournments with a united Opposition taking on the Centre over Pegasus. The government is tight-lipped on whether it has bought the spyware.

Logjam continues, insurance bill passed in LS

EXPRESS NEWS SERVICE @ New Delhi

THE Parliament logjam continued as the third week of monsoon session commenced on Monday, with the Opposition sticking to its stand on the Pegasus issue and the government maintaining the trend of taking up legislative business without discussion.

Both Houses saw repeated adjournments before finally being adjourned till Tuesday.

In the Lower House of Parliament, the Opposition MPs surrounded the Chair to raise the demand for a probe into the snooping case. Visibly irritated, Speaker Om Birla argued with the agitating MPs that crores of rupees of public money were being wasted due to the disruptions.

He said the members were elected by the people from their respective constituencies to raise issues of public interest in the House. However, there were no signs of the Opposition MPs lowering their aggression. The government, too, stayed firm in not yielding to their demand that either the Prime Minister or the Union Home Minister should reply to the discussions on Pegasus.

Union Minister Giriraj Singh walks past SAD MP Harsimrat Kaur Badal | PTI

If you (Opposition) are serious, you should sit down, debate and ask questions. Since you are afraid that truth will come out, you don't want discussion —Nirmala Sitharaman, Finance Minister

Ignoring the ruckus, the Speaker carried the question hour for 37 minutes before adjourning the proceedings for 13 minutes. As the House reconvened, the official business was hurriedly taken up before another adjournment.

In the afternoon, Finance Minister Nirmala Sitharaman sought the nod of the House to the General Insurance Business (Nationalisation) Amendment Bill, 2021. The leader of the Congress in the House, Adhir Ranjan Chowdhury in his brief remark said the government was encouraging crony capitalism in the name of privatisation. Sitharaman countered the Opposition saying the agitating MPs had nothing to discuss and were therefore creating ruckus. The Bill was passed by voice vote. Earlier, the Tribunals Reform Bill, 2021, was also introduced in the Lok Sabha.

The Rajya Sabha also saw repeated adjournments with the Opposition pushing for a discussion on Pegasus. The Centre managed to pass the Inland Vessels Bill, 2021, following a brief debate even as the Opposition tore its copies and shouted slogans. Opposition MPs called to speak on the bill talked about the Pegasus issue.

Chairman M Venkaiah Naidu said he was willing to consider discussion on farmers' problems if the members allowed the House to function.

Sources said the productivity of the Upper House fell to 13.70 per cent during second week from 32.20 per cent during the previous one.

LAC STANDOFF

Talks 'constructive' but no breakthrough

MAYANK SINGH @ New Delhi

THE 12th meeting on Saturday between the Corps Commanders of India and China was described as constructive which involved candid exchange of views. However, there has been no let-up in the standoffs at various places in eastern Ladakh.

The two sides said in a joint statement on Monday that the meeting enhanced mutual understanding. "The two sides had a candid and in-depth exchange of views on resolution of remaining areas related to disengagement along the Line of Actual Control in the western sector of India-China border areas," said the Ministry of Defence (MoD).

The talks' venue at Chushul lies on the Indian side, with Moldo of China on the opposite. The meeting of the two sides started at 10.30 am and lasted nine hours. It was one of the shortest meetings since June last year.

The standoff which began in May 2020 included places at Depsang, Galwan, Gogra, Hotspring, north and south banks of the Pangong lake, and Demchok.

Troop disengagement has taken place at Galwan and from both the banks of the Pangong lake. It was expected that the standoffs at Gogra and Hotspring are "doables' with only platoon-size strength (around 30 soldiers) from both sides stationed there.

The Corps Commanders agreed to "resolve these remaining issues in an expeditious manner in accordance with the existing agreements and protocols and maintain the momentum of dialogue," said the joint statement.

During the meeting, as per the statement, the two sides also agreed that in the interim, they will continue their efforts in ensuring stability along the Line of Actual Control (LAC) and jointly maintain peace and tranquillity.

The meeting was held in the backdrop of External Affairs Minister S Jaishankar and his Chinese counterpart Wang Yi meeting at Dushanbe in Tajikistan on July 14 on the sidelines of Shanghai Cooperation Organization (SCO) foreign ministers' meeting.

Polls: BJP preps rank and file for shielding Brand Modi

MANISH ANAND @ New Delhi

THE BJP is busy preparing its leadership and cadre to argue the party's stand by arming them with arguments and data on seven broad themes with an objective to blunt the Opposition's attack on 'Brand Modi' in the run-up to the state polls.

It has concluded brainstorming sessions on seven themes, which were attended by the national executive of the party along with office bearers. The state units were tasked to replicate them with the state executives, which had to be further repeated at district levels where the party workers from Mandals also participated.

The first session was presided over by BJP chief J P Nadda on two years of achievements of the NDA government. Subsequently, Defence Minister Rajnath Singh presided over the thematic discussion on national security, said a senior BJP functionary, who added that External Affairs Minister S Jaishankar held the session on India's foreign policy and the contributions of the PM in the past seven years.

"Union Minister Narendra Singh Tomar held an intense session on the achievements of the government in agriculture. This session had specially been crafted in the backdrop of the party assessment that despite a slew of initiatives in the farm sector, the Centre continues to struggle in its image among the farmers," added the BJP functionary.

Other themes on which the BJP held intensive sessions with the party leaders include the life and achievements of the ideologue Shyama Prasad Mukherjee, which also covered the vision and the contributions of the Centre with respect to Jammu and Kashmir; Atmanirbhar Bharat, which is the self-reliance pitch of the NDA dispensation in the backdrop of the outbreak of the Covid pandemic. The BJP also held a session on the government's achievements in matters of tribal affairs.

"The seven sessions and their replications in state capitals and all the districts were designed to directly arm at least 2.50 lakh party workers with potent arguments backed with official data to counter the narratives being pushed by the Opposition through various means," said another BJP functionary, who was involved in designing the sessions. "The BJP aims that the word of mouth spread of the party's stand should be strong enough that people should voluntarily contest the Opposition claims."

OLD WARHORSES

RJD chief Lalu Prasad Yadav with SP patriarch Mulayam Singh Yadav, who is in Delhi to attend Parliament | PTI

Covaxin can neutralise delta plus variant: Study

SUMI SUKANYA DUTTA @ New Delhi

A study carried out by the ICMR has shown that Covaxin is capable of neutralising delta plus variant of the Covid virus just as it can neutralise delta albeit with lower efficacy.

Delta plus variant of SARS CoV 2, whose 70 cases in India have been detected so far, is seen as a potential public health threat due to its immune escape properties.

In July, Bharat Biotech released data from the Phase 3 clinical trials of Covaxin and said it demonstrated overall efficacy of 77.8 per cent against symptomatic Covid infection.

The vaccine had shown a 65.2% protection against the delta variant in a double-blind, randomised, multi-centre, Phase 3 clinical trial, lower than the virus variant, against which it was specifically designed last year.

Scientists associated with the National Institute of Virology under the ICMR, meanwhile, said in the study that all fully vaccinated recipients of Covaxin, whether previously infected by Covid, never infected, or those with breakthrough infections, show sufficient immune responses against delta, AY.1 (a type of delta plus detected in India) and B.1.617.3 variants.

Scientists said as there are four different groups of people — non-vaccinated, vaccinated, Covid infected and vaccinated and vaccinated and then infected, the study aimed to analyse separately how vaccination with Covaxin worked in these groups. It was found that all the three groups, with vaccination, had enough response to neutralise all the variants.

"Those recovered from Covid19 are low in number and infected last year with B.1 variant so they either had no or low antibody protection but still after immunisation the neutralisation titer was found to be very high and protective in them due to boosting effect," said a researcher from NIV.

SC notice to states over use of IT Act

EXPRESS NEWS SERVICE @ New Delhi

THE Supreme Court on Monday sought responses from all states and Union Territories regarding the use of Section 66A of the Information Technology Act despite it striking down the provision in 2015.

A bench of Justices Rohinton Fali Nariman and B R Gavai also asked notice to be served on Registrar Generals of all High Courts.

The court sought response after the Centre took the stand that it is up to the States to refrain from filing cases under the provision. "As this matter pertains to not only the courts but the police as well, in fitness of things, notice be issued to all States and UTs and Registrar of High Courts. This be done within period of four weeks," the bench said.

The court was hearing a plea by NGO People Union for Civil Liberties (PUCL) seeking a direction to the Centre to advise all police stations against registering of FIRs under Section 66A, which was declared unconstitutional in 2015.

The plea said that as on March 10, around 745 such cases are still pending and active before the districts courts wherein accused are charged under Section 66 A of IT Act. Under this section, a person posting offensive messages could be imprisoned for up to three years and also fined.

In its counter affidavit, the Centre submitted that police and police order being state subjects, the primary responsibility to ensure implementation of the Shreya Singhal's judgment which had struck down Section 66 A of the IT Act lies with the State. Further, the law enforcement agencies also share equal responsibility to implement the judgment.

During the hearing of the case last month, the top court had expressed shock at cases being registered even after the provision was struck down.

Three-member team will take stock of Zika in Maha

EXPRESS NEWS SERVICE @ New Delhi

THE Centre on Monday said it was deputing a high-level multi-disciplinary team to Maharashtra to help it prepare to deal with Zika virus outbreak after a case of was reported in Pune.

Maharashtra is the second state to have Zika cases in recent times after Kerala.

The three-member central team consist of a public health expert from the office of regional director, Pune, a gynaecologist from Lady Hardinge Medical College, New Delhi and an entomologist from National Institute of Malaria Research. It will work closely with the state health department, take stock of the situation on ground and assess whether the Centre's action plan for Zika management is being implemented, and recommend necessary public health interventions.

The Zika virus, transmitted through the aedes aegypti mosquito, causes fever, skin rashes, conjunctivitis, muscle and joint pain and its initial symptoms may be similar to Covid. Though largely not very serious, it is mainly harmful for pregnant women, as the mother can pass the infection to her foetus.

COVID TRACKER

4,13,718 Active cases in India

1.34% Case fatality rate

2.81% Daily positivity rate

97.37% National recovery rate

3,08,57,467 Total recoveries

2,766 Increase in active cases in 24 hours

1.31% Of total infections active

2.37% WEEKLY POSITIVITY

Source: Union Health Ministry

Monsoon to be above normal for next two months: IMD

EXPRESS NEWS SERVICE @ New Delhi

RAINFALL during the second half of the four-month rainfall season is likely to be on the positive side of normal, the India Meteorological Department (IMD) said on Monday.

The weather office said that the spatial distribution suggests that below normal to normal rainfall is likely over many areas of central India and some areas over north India.

"Normal to above normal rainfall is most likely over most parts of peninsular India and northeast India. Rainfall averaged over the country as a whole is most likely to be normal (94 to 106 per cent of Long Period Average)," it said.

Rivers Damodar, Mundeswari flood low-lying areas in Bengal's Hooghly district | PTI

The Long Period Average is the averages of rainfall received over a 50-year period between 1951 and 2001. This average comes to 89 cm of rainfall.

The Southwest Monsoon arrived over Kerala on June 3, two days after its normal schedule. But it very rapidly covered the east, west, south and parts of north India by June 19, except for parts of west Rajasthan, Haryana, Punjab and Delhi. But after that, it entered into a phase that witnessed a break. It started reviving from July 8.

The northwest India that covers the northern states and the central India division with the central Indian, west Indian states and Odisha have registered a deficiency of 7 per cent. The country has received one per cent less rainfall than normal from June 1 to July 31. The deficit was 13 per cent in the east and northeast subdivisions of the IMD. The northwest India division recorded a 2 per cent deficit.

EXPRESS READ

Jaishankar to attend Iran prez swearing-in

New Delhi: External Affairs Minister S Jaishankar will attend the swearing-in ceremony of new Iran President Ebrahim Raisi on August 5. Jaishankar's visit assumes significance as Iran is a key partner in the Chabahar port, a trilateral venture of Tehran, Kabul and Delhi. It will be Jaishankar's second Iran visit within a month after he stopped over at Tehran en route Moscow last month.

India, B'desh resume freight ops after 56 yrs

New Delhi: India and Bangladesh have resumed operations of freight trains on the Haldibari-Chilahati rail route after a gap of 56 years. The rail route was inaugurated by Prime Minister Narendra Modi and his Bangladeshi counterpart Sheikh Hasina in December 2020. The rail link is expected to help states in the northeast of India as it will ensure their access to international markets.

FOR THE NEW AGE

The Indian Institute of Technology-Roorkee has launched seven new academic programmes to cater to the rising demand for new-age technologies like data science, artificial intelligence etc, the institute said on Monday

₹30 LAKH WORTH ILLICIT LIQUOR SEIZED IN MAHA

INDIA	Max	Min		Max	Min
Ahmedabad	33	26	Mumbai	30	27
Bhopal	27	23	Panaji	29	26
Jaipur	29	25	Patna	33	27
Amritsar	33	27	Lucknow	35	28
Chennai	35	28	Port Blair	30	27
Kolkata	34	28	Imphal	28	21
Srinagar	31	16	Chandigarh	34	28

BJP pulls up Bengal unit leaders over online posts

PRANAB MONDAL @Kolkata

BJP's national leadership on Monday slammed the party's West Bengal unit over a section of state functionaries publicly expressing their discontent with the party on social media platforms.

The national leadership questioned why the functionaries don't express their concerns to state-level leaders instead of venting them on social media.

"The leaders in Delhi wanted to know why the disgruntled functionaries are not reaching out to the leaders of the party's Bengal chapter instead of going out in public. The social media posts by a section of leaders are damaging the party's image in the state. The high-command wanted to know why they need to intervene on such issues," said a senior BJP leader.

The central leadership's criticism comes two days after former Union minister and BJP MP Babul Supriyo, who was axed from Narendra Modi's cabinet, made cryptic post of Facebook hinting at his exit from politics.

A few days earlier, the party's youth wing president Saumitra Khan, in a Facebook post, accused Leader of Opposition Suvendu Adhikari of misleading the party's national leadership. Former Tripura MP and BJP leader Tathagata Roy, too, criticised the national leaders on his Twitter handle.

"It is a fact that workers from the lower rung of the party are unable to access the leaders. This inaccessibility is creating a communication gap," said a BJP MP.

Sources said the use of social media itself has added to the rift within the party. "Tussle between Supriyo and Dilip Ghosh became visible on several occasions. Reacting to Supriyo's recent Facebook post hinting at him quiting from politics, Ghosh said he doesn't follow anyone's social media post. Being the chief of the state party unit, such a reaction was not expected. Supriyo said some people's standards gets reflected through their comments," said a BJP leader.

U.P. CHURN

Old BSP formula with Hindutva garnish for polls

Hopes for a repeat of 2007 when support from Brahmins and SCs helped it win

NAMITA BAJPAI @Lucknow

WITH the Uttar Pradesh Assembly polls barely months away, the Mayawati-led Bahujan Samaj Party (BSP) is suddenly reminded of its 2007 performance when it had turned the caste politics upside down by cobbling together an unlikely combination of Brahmins and Scheduled Castes.

A decade-and-a-half later, it is veering round to the same calculation as its opponent, the Samajwadi Party, woos smaller caste groups and the ruling BJP moves on with its well-oiled machinery of a dedicated party cadre. What's more, the BSP is also trying to appropriate to itself the BJP's Hindutva slogan.

What the party may also have to remind itself is the fact that a lot has changed since it coined the slogan *'Tilak tarazu aur Talwar..inko maaro joote chaar'* in 1989 to deride the three upper caste. In 2007 it turned to the Hindu pantheon and declared: *'Haathi nahin Ganesh hai... Brahma Vishnu Mahesh hai'.*

Now, in a sudden turn of events, the BSP has claimed that Brahmins are suffering under the Adityanath government. The Brahmin object of the party's thrust is being immediately garnished with its favourite support base, the SC. The party is again trying to reach out to the Brahmins and a campaign is being led by Mayawati's close aide and the party's Brahmin face, Satish Chandra Mishra.

The BSP is also trying to give a Hindutva tinge to its narrative by projecting itself as the messiah of not only SCs but of Hindus in general. The party has concluded a series of conventions of its 'prabudhh varg' (intellectual cell) which started on July 23. It chose Ayodhya as the venue of its first convention and raked up the Ram temple issue. "The BSP will expedite the construction of the Ram Mandir if it comes to power. We won't take this long to build the temple," said SC Misra.

The BSP then took its newfound love for Hindutva to other temple towns – Varanasi and Chitrakoot, where the RSS recently organised a four-day brainstorming session, as well as Mathura-Vrindavan.

Mizoram withdraws FIR against Himanta, others

PRASANTA MAZUMDAR @Guwahati

MIZORAM Chief Minister Zoramthanga on Monday directed the state police to withdraw the FIR filed against Assam Chief Minister Himanta Biswa Sarma and six senior officials of the state police and administration in connection with last week's violence on the interstate border.

The decision followed the Assam government's withdrawal of the FIR lodged against Mizoram MP K Vanlalvena. "In order to build a conducive atmosphere for amicable solution to the #MizoramAssamBorder dispute & to reduce the plight of suffering citizens, I have directed @mizorampolice to withdraw FIR dt. 26.07.2021 filed at Vairengte, Kolasib District, Mizoram against all the accused persons," Zoramthanga tweeted.

Prime Minister Narendra Modi with Union Ministers and BJP MPs from Northeast during their meeting in New Delhi | PTI

The six officials are Inspector General of Police (IGP) Anurag Agarwal, DIGP Debojyoti Mukherjee, Cachar Superintendent of Police Vaibhav Chandrakant Nimbalkar, officer-in-charge of Dholai police station Sahabuddin, Cachar District Magistrate Keerthi Jalli and Divisional Forest Officer Sunnydeo Choudhury.

They were accused of "attempt to murder and criminal conspiracy". The FIR was lodged on July 26.

To further cool the tensions and hold a "meaningful dialogue" Assam Ministers Atul Bora and Ashok Singhal will visit Aizawl on Thursday to hold talks with Mizoram delegation. "In aid of an early amicable resolution, I am sending my cabinet colleagues, @ATULBORA2 and @TheAshokSinghal to Aizawl on 5 Aug," Himanta tweeted.

Delegation led by Rijiju meets Prime Minister

With tensions between Assam and Mizoram cooling off, Union Minister Kiran Rijiju on Monday led a delegation to Prime Minister Narendra Modi, alleging that the Congress party is politicising the July 26 violence on the interstate border. "The Congress is trying many dirty tricks. Through 2018 they tried to make CAA and NRC political issues. Now they are stoking tempers between Assam and Mizoram," read a memorandum submitted to the Prime Minister

Five SAD leaders join saffron camp

HARPREET BAJWA @Chandigarh

FIVE Shiromani Akali Dal (SAD) leaders were among six politicians who joined the BJP on Monday. Those who left the SAD include Amanjot Kaur Ramoowalia, the daughter of former Union Minister Balwant Singh Ramoowalia.

They were inducted into the saffron camp at the BJP headquarters in Delhi in the presence of Union Minister Gajendra Singh Shekhawat, MP and Punjab in-charge Dushyant Gautam and national General Secretary Tarun Chugh who is from Amritsar.

The new entrants into the BJP include SAD leaders Gurpreet Singh Shahpur, Chand Singh Chhatha, Baljinder Singh Dakoha, and Jathedar Preetam Singh and Chetan Mohan Joshi founder member of AAP.

Balwant Singh Ramoowalia, who was a former minister of Uttar Pradesh in the Akhilesh Yadav government said, "My daughter has stabbed me she never told me and not even her daughter and son-in-law that she is joining the saffron party. We are from a freedom fighters family and the farmers agitation is no less than a freedom struggle. She has also betrayed the farmers by joining the BJP. I and my wife will not forgive her."

Meanwhile, wecloming the turncoats, Union Minister Gajneder Shekhawat said, "People have put faith in the BJP. There are people in the opposition trying to regain power by manipulating farmers, but people will neglect them as winds of change are blowing in the state."

INFRA BOOST

Sena's focus on big-ticket projects ahead of BMC polls

SUDHIR SURYAWANSHI @Mumbai

EXPEDITING a slew of big-ticket infrastructure projects and poaching from the Opposition ranks form the bedrock of the Shiv Sena's election strategy in the run-up to the Brihanmumbai Municipal Corporation (BMC) polls next year.

The ruling dispensation seeks to ward off the threat posed by the BJP, which gave the Shiv Sena a run for its money in 2017 BMC polls, by clearing infrastructure projects and launching a massive outreach through Thackeray scion Aditya, who has been a regular at BMC meetings in the past few months.

Chief Minister Uddhav Thackeray is betting on BDD Chawl Redevelopment scheme to yield rich dividends as locals stand to get bigger houses on a sprawling 93 acres in the heart of Mumbai. He has set the ball rolling on other projects like coastal roads to connect the suburbs to Nariman Point, while easing bottlenecks. He is slated to inaugurate a flyover, connecting Ghatkopar to Mankhurd, to cut down on travel time on jouney between eastern suburbs and south Mumbai.

Meanwhile, youth leader Varun Desai has been tasked with bringing young leaders from other parties. Through his efforts, Maharashtra Nanirman Sena leader and president of its student wing Aditya Shirodkar joined the Sena. Shirodkar is also a business partner of MNS chief Raj Thackeray. A few days ago, BJP leader and Goregaon stalwart Sameer Desai joined Sena, a defection for which Desai was credited.

"It was a very close match between the BJP and Shiv Sena in 2017. We do not want an encore. Hence, we have developed a multi-pronged strategy," a Shiv Sena leader told TNIE, adding that winning the BMC polls is a matter of prestige for Shiv Sena. In the 2017 BMC elections, the BJP gave a tough fight to Shiv Sena by grabbing a historical 84 seats out of the 227. However, Sena had managed to pass the post with 87.

J'khand judge died of head injury: Autopsy report

MUKESH RANJAN @Ranchi

DHANBAD Additional District and Session Judge Uttam Anand died of a head injury after he was hit by an autorickshaw, according to an autopsy report, accessed by this newspaper.

"Death of the deceased was caused due to head injury 6-18 hours before the post-mortem," stated the autopsy report. It noted that there were several wounds on the body, including in the chest and head.

Meanwhile, the SIT probing the case held a marathon meeting for the fourth consecutive day on Monday

"Reviewing the developments taking place in the investigations, I have given directions to the different teams which are working on the case. Police have also filed a petition before the Court seeking permission for a narco-test of the two accused persons," ADG (Operations) Sanjay Anand Latkar, said.

Latkar said all scientific techniques are being used in the investigation.

"We will make use of all the scientific techniques for the investigation as per the requirement," Latkar said.

Meanwhile, with their police custody ending on Monday, two accused—Lakhan Verma and Rahul Verma were sent to jail.

The police have detained 243 suspects and arrested 17 persons in connection with the judge's death in Dhanbad district, besides seizing 250 autorickshaws, a senior official said on Monday.

Two police officers were also suspended, including one for making the CCTV footage of the incident public, he said.

Senior Superintendent of Police (SSP) Sanjiv Kumar said that 243 persons were taken into custody after raids in different police station areas of the district on Sunday evening.

Options open on state-specific caste census if Centre doesn't yield: Nitish

RAJESH KUMAR THAKUR @Patna

BIHAR Chief Minister Nitish Kumar on Monday said the demand for caste-based census was very much alive despite the Centre's disinclination. He added he would keep the "option open" for a state-specific exercise on caste census if the Centre refuses to budge.

"Our party has adopted a resolution supporting caste census in the country," Kumar said, adding he plans to meet Prime Minister Narendra Modi to urge him to reconsider his position on the matter.

Leader of Opposition Tejashwi Yadav had on July 30 during his meeting with Kumar in the Assembly, suggested that the state government conduct caste census from its own resources if the Centre refuses to yield.

"Caste census is in the interest of all. But if someone is saying that there will be tension in the society due to caste census, then, I think, this is wrong. It will be beneficial for most works of developments," Kumar said.

But what if the Centre refuses to budge? "We keep our option open," Kumar said. "Nitish Kumar's decisions on the caste census, the population policy and demand for probe into the Pegasus scandal are political messages against the BJP's political dominance both in the state and the Centre. His meeting with Chautala as also the outreach to Tejashwi and others from the Opposition in Bihar on caste census are messages to the BJP ahead of 2024 Lok Sabha elections," political experts opined.

Bihar Chief Minister Nitish Kumar speaks to media after the 'Janata Ka Darbar' programme in Patna | PTI

EXPRESS READ

Will remain MP but quit politics, says Supriyo

Kolkata: The BJP on Monday managed to persuade Babul Supriyo against resigning as a Lok Sabha member even as the singer-turned-politician insisted that he will no longer be part of active politics. Speaking to reporters after meeting BJP president J P Nadda, the Asansol MP said he will continue to discharge his constitutional responsibilities as a parliamentarian but withdraw from politics and leave his official residence in the national capital. His decision will be a big reprieve to the BJP as it would not have liked to be forced to contest a bypoll against the Trinamool Congress, which is upbeat after handing a comprehensive defeat to the saffron party in the recent West Bengal assembly polls. Upset at being dropped from the Union Council of Ministers by PM Narendra Modi, the two-term MP had announced that he will resign as MP and quit politics. He told reporters on Monday that a final decision after thinking over their suggestions.

Leh, Kargil leaders seek statehood for Ladakh

FAYAZ WANI @Srinagar

AHEAD of the second anniversary of the scrapping of Article 370 and the bifurcation of J&K, leaders of Leh and Kargil in Ladakh UT joined hands on Monday to demand constitutional safeguards on the lines of Article 371 and statehood with legislature for Ladakh.

> The leaders of both the districts demand full-fledged statehood with legislature for Ladakh. We will be raising it with the Centre
>
> A A Karbalai, KDA

The leaders of Leh Apex Body (LAB) and Kargil Democratic Alliance (KDA) met and evolved consensus on four points. LAB had been demanding provisions of the 6th Schedule be extended to Ladakh, while KDA had been voicing its support for restoration of pre-August 5, 2019, position for J&K.

"The leaders of both the districts have demanded full-fledged statehood with legislature for Ladakh. We will be raising this issue with the Centre," said KDA co-chairman Asgar Ali Karbalai. He said the leaders of alliance seek constitutional guarantees on the lines of Article 371 to safeguard the job and land rights of the local population. Ladakh comprises two districts – Buddhist dominated Leh and Muslim dominated Kargil. "The Ladakh government has come up with new recruitment rules. We want to make it clear that people of Ladakh won't accept any domicile law made applicable to J&K. The Permanent Resident Certificate of Ladakhi people in the erstwhile J&K and the vacant posts be filled on the basis of the old state subject law," he said.

Forensic units in all divisions of Kolkata Police

Kolkata Police has decided to form forensic teams in each of its nine divisions to collect samples from crime scenes and accident spots without delay. As of now, personnel of the Forensic Division, located at the police headquarters in Lalbazar visit all the crime/accident spots in the city to collect samples. This has led to delays, especially on days when there are multiple accidents or crimes. "We will set up a forensic team of two members in each of the nine divisions in the state capital."

KOLKATA DIARY

PRANAB MONDAL
Our correspondent in West Bengal
pranabm@newindianexpress.com

Popular college to conduct online admission tests

Ramakrishna Mission Residential College (Autonomous), one of the several in-campus educational institutions run by the Ramakrishna Mission Ashrama in Narendrapur, has decided to admit students to undergraduate courses after an online screening due to Covid-19. The college authorities said students applying for honours degrees in History, Physics, English and Economics will have to take online admission tests and give a viva. The other eight departments, including the Department of Chemistry, Department of Mathematics and Department of Statistics, will shortlist candidates based on their Class 12 marks and an online viva. The college used to on-campus admission tests till 2019.

Vaccination at home for the bedridden

The Kolkata Municipal Corporation has decided to visit the houses of those who are bedridden to administer Covid-19 vaccines to them. The corporation has made it clear that the special service can only be availed by those who are unable to leave their houses. Officials said when such a service is sought for a bedridden person, nobody else in that family will be allowed to make use of the service. Covid vaccination guidelines do not allow vaccination at people's homes, said an official of the civic body, adding that exemptions can be made for those who are immobile

Jadavpur univ: Class XII and X marks for admission

Jadavpur University has decided to consider Class X and XII marks as criteria to admit students to undergraduate courses. The decision was taken last week after the state education department struck down the university's proposal to screen students for BSc courses based on their Class XII marks and as well as online interviews or group discussions. The state government has asked all government colleges and universities to screen students for admission to undergraduate science courses this year solely based on the marks scored in Class X and Class XII exams

बैंक ऑफ़ बड़ौदा Bank of Baroda

Bank of Baroda
(A Government of India Undertaking)

Banashankari Branch, No.331/22, 1st Main, 41st Cross, 8th Block, Jayanagar, Bangalore-560082, Phone No. 080-26651140
E-mail: vjbana@bankofbaroda.co.in,

POSSESSION NOTICE (For Immovable Property) APPENDIX- IV under Act- Rule 8(1)

Whereas, The undersigned being the Authorized Officer of the **Bank Of Baroda Banashankari Branch, Bangalore** under the Securitization and Enforcement of Security Interest (Second) Act, 2002 in exercise of the powers conferred under Section 13(12) read with Rule 8 & 9 of the Security Interest (Enforcement) Rules 2002 has issued a Demand Notice dated **03.04.2021** calling upon the Borrower: **1) Sri.K.M.Vasanth Kumar** S/o K.R.Murthy No.9/1, Meenarvamill, Behind Houses, Gopalapura, Syndicate Bank, Bengaluru North, Bengaluru-560023 to repay the amount mentioned in the notice being **Rs. 45,94,317/-** (Rupees Forty Five Lakhs Ninety Four Thousand Three Hundred Seventeen Only) as on **31.03.2021** thereon at the contractual rate plus costs charges and expenses till date of payment within 60 days from the date of receipt of the said notice.

The Borrower having failed to repay the amount, notice is hereby given to the Borrower and the public in general that the undersigned has taken Physical possession of the property described herein below in exercise of powers conferred on him /her under Sub Section (4) of Section 13 of Act read with rule 8 of the Security Interest (Enforcement) Rules 2002 on this **29th day of July 2021.**

The Borrower/Guarantor/ Mortgagor in particular and the public in general is hereby cautioned not to deal with the property and any dealings with the property will be subject to the charge of the **Bank of Baroda** for an amount of **Rs. 45,94,317/-** (Rupees Forty Five Lakhs Ninety Four Thousand Three Hundred Seventeen Only) and interest upto **31.03.2021** thereon at the contractual rate plus costs, charges and expenses till date of payment.

The Borrower's attention is invited to Provisions of Sub-section (8) of section 13 of the Act, in respect of time available, to redeem the secured assets.

SCHEDULE PROPERTY

All that piece and parcel of the property bearing Flat No. G-9, Ground Floor "C-Block, "Pruthvi Royal" apartments consructed on all that piece & parcel of land bearing Sy.No. 43, BBMP Khatha No. 220/43, S/at Ward No. 192, 3rd Cross Road, MLA Layout Kalena Agrahara, Gottigere Village, Uttarahalli Hobli, Bengaluru-560076. Boundaries : East: Remaining Sy.No.61 (Quarry) West : Private Property, North : Sy.No. 44 & Road, South : Himagiri Properties.

Place : Bangalore
Date : 29.07.2021

Sd/- Authorised Officer
Bank of Baroda

ಶುಶ್ರುತಿ ಸೌಹಾರ್ದ ಸಹಕಾರ ಬ್ಯಾಂಕ್ ನಿಯಮಿತ
SHUSHRUTI SOUHARDA SAHAKARA BANK NIYAMITA

#68, Shushruti Nagar, Andhrahalli Main Road, Peenya 2nd Stage, Bangalore-560 091.

DEMAND NOTICE

NOTICE UNDER SECTION 13(2) OF CHAPTER 3 OF THE SECURITIZATION AND RECONSTRUCTION OF FINANCIAL ASSETS AND ENFORCEMENT OF SECURITY INTEREST ACT, 2002

Subject: Financial assistance sanctioned to you by Shrushruti Souharda Sahakara Bank Niyamita-Defaults committed by you in payment of installments of Principal, interest etc.

We, **Shrushruti Souharda Sahakara Bank Niyamita, Peenya Bangalore,** had issued Demand Notices under Section 13(2) of the Securitization and Reconstruction of Financial Assets and Security Interest Act 2002 by Registered Post with Acknowledgement Due (RPAD) to the addresses furnished to the Bank as mentioned below. Since the notice has been returned due to non-availability of addressees at the said addresses / due to evading of service of the notices sent by RPAD, notice could not be served. Further, Bank had served the said demand notices by affixture at the addresses given. The contents of the said notices are mentioned herein below.

1) Name and Address of the Borrower/ Co-Borrower / Mortgagor / Guarantor / Borrower 1) Sri Vijay Yogi Kumar S/o B.Sampath Kumar, # E/73, Siddanahosahalli, Dasanapura Hobli, Siddanahosahalli Bangalore-562123. **Guarantors 2)** Sri Santhosh.T.N S/o Ninge Gowda # 349, 7th Cross, 4th Main, Nrupatunga Nagar, N.G.E.F. Layout, Nagarabhavi, Bangalore-560072. **3) Sri. Puttaswamy .B.M,** S/o Mailarappa. # 131/1, 5th Cross, Near Muneswara Temple, T.Dasarahalli Bangalore-560057.

Account No : 202500000339 **Loan Amount:** Rs. 19,06,504/-

Amount outstanding: Rs. 19,06,504/- (Rupees Nineteen Lakhs Six Thousand Five Hundred and Four only) Together with Further interest thereon with effect from 25/05/2021 at the contractual rates together with costs charges, other monies until payment or realization.

NPA Date: 13th March 2019 **Demand Notice Dated:** 02-08-2021

(Details of Hypothecated assets and details of mortgaged properties of the Borrower) All that piece and parcel of the property bearing site No: 19, formed in Sy No:123/4 Measuring 1 Acre 01 guntas, Converted vide D C covertion Order No: ALN (NDH) S.R.90/11-12 Date:30/04/2012, Situated at Nagaruru Grama, Dasanapura Hobli, Bangalore North Taluk, Measuring East to West: 40 and North to South: 30ft, Totally Measuring 1200 Sq.ft and bounded by: East By : Road West By : Others Property, North By : Site No: 18 South By : Site No.20.

(Details of Hypothecated assets and details of mortgaged properties of the Borrower) All that piece and parcel of the property bearing site No:20,formed in Sy No:123/4 Measuring 1 Acre 01 guntas, Converted vide D C covertion Order No:ALN (NDH) S.R.90/11-12 Date:30/04/2012, Situated at Nagaruru Grama, Dasanapura Hobli, Bangalore North Taluk, Measuring East to West: 40 and North to South: 30ft, Totally Measuring 1200 Sq.ft and bounded by: East By : Road West By : Others Property, North By : Site No: 19 South By : Site No.21

(Details of Hypothecated assets and details of mortgaged properties of the Borrower) All that piece and parcel of the property bearing site No:24,formed in Sy No:123/4 Measuring 1 Acre 01 guntas, Converted vide D C covertion Order No:ALN (NDH) S.R.90/11-12 Date:30/04/2012, Situated at Nagaruru Grama, Dasanapura Hobli, Bangalore North Taluk, Measuring East to West: 40 and North to South: 30ft, Totally Measuring 1200 Sq.ft and bounded by: East By : Road West By Others Property, North By . Site No: 23 South By Site No.25

2) Name and Address of the Borrower/ Co-Borrower / Mortgagor / Guarantor / Borrower 1) Smt. Bhagya Bai, W/o Sri Ramachandra Rao.K.R, # 75/76, "D" Group Layout, Andarahalli Main Road, Bangalore-560091. **Guarantors 2) Sri Ramachandra Rao K.R.** S/o Rama Rao.K.H # 7506, "D" Group Layout, Andarahalli Main Road, Bangalore-560091. **3) Sri. Anand Rao K.R,** S/o Ramachandra Rao K.R, # 75/76, "D" Group Layout, Andarahalli Main Road, Bangalore-560091.

Account No : 302500000279 **Loan Amount:** Rs. 8,51,832/-

Amount outstanding: Rs. 8,51,832/- (Rupees Eight Lakhs Fifty One Thousand Eight Hundred and Thirty two only) Together with Further interest thereon with effect from 25/05/2021 at the contractual rates together with costs charges, other monies until payment or realization.

NPA Date: 8th May 2019 **Demand Notice Dated:** 02-08-2021

(Details of Hypothecated assets and details of mortgaged properties of the Borrower) Property bearing Southern Portion Of Site No, 152 Old Assessment No. 86. New Assessment No.86/1, Ravuthanahalli Village, Dasanapura Hobli, Bangalore North Taluk measuring East to West 40ft and North to South 15 ft, totally measuring 600 ft and Bounded as follows. East By : Road, West By : Others Property, North By : Northern Portion of same site No.152. South By Site No.151.

You are here by called upon to pay **Shrushruti Souharda Sahakara Bank Niyamita,** within a period of 60 days from the date of publication of this notice, the respective amount mentioned here above, failing which **Shrushruti Souharda Sahakara Bank Niyamita,** will take necessary action under the provisions of the said Act, against the secured assets including taking possession of the secured assets of the Borrowers and the Guarantors. The powers available to **Shrushruti Souharda Sahakara Bank Niyamita,** under the Act include (i) power to take possession of the secured assets of the Borrower /Guarantors / Mortgager including the rights to transfer by way of lease, assignment or sale for realising secured assets and any transfer of secured assets by **Shrushruti Souharda Sahakara Bank Niyamita,** shall vest in the transferee rights in or in relation to, the secured asset transferred as if the transfer has been made by you. In terms of the provisions of section 13(13) of the said Act, you are hereby prohibited from transferring, either by way of sale, lease or otherwise (other than in the ordinary course of your business), any of the secured assets as referred to in the Demand Notice affixed and also Hypothecated / Mortagaged to the bank without prior written consent of the Bank. The notice is issued in terms of Section (13)2of the said Act.

Place: Bangalore
Date: 02-08-2021

Authorised Officer
Shrushruti Souharda Sahakara Bank Niyamita

PUBLIC NOTICE

My client one **Smt. Surekha** W/o Balasubramaniam Chalak is proposes to purchase the schedule property from Sri Santhosh Kumar S.C. S/o late Chandrashekaraiah aged about 41 years, residing at No. 86, Near Milk Diary, Suggattu Village, Hunasamarenahalli, Bangalore-562157 and Sri Lokesh K. S/o late Krishnappa, aged about 38 years, residing at No.17, 4th Cross, 1st Main, Maruthi Nagara, Yelahanka, Bangalore-560064.

Any person having any interest in or claims over the schedule property or objections to the sale may intimate me about the same with documentary proof, within **15 days** hereof, failing which it shall be deemed that there are no objections and the transactions will completed.

SCHEDULE

ALL THE PIECE AND PARCEL of house property bearing No.9, BBMP Katha No. 54/2/9, old assessment No. 54, new assessment No. 54/2, measuring East to West 32 feet, and North to South 20 feet, totally measuring 640 Sq.feet situated at Kattigenahalli Village, Jala Hobli, Bangalore North Taluk, Bangalore and bounded on:
East by: Road, **West by:** Remaining property of the same assessment number, **North by:** Property No.8, **South by:** Property No.10.

J. MANJUNATH, Advocate
140, I Floor, Narasipura Layout,
Vidyaranyapura Main Road, Bangalore-560097,
Mobile : 9901166038
Place: Bangalore, Date: 02.08.2021

PUBLIC NOTICE

This is to inform to the General Public that I, Venkatesh S/o. Late Ramaiah, Residing at Hulikeregunnuru Village, Kailancha Hobli and Post, Ramanagara Taluk & District.

I have lost the my document in Sy.No. 382, Hulikeregunnuru Village, Kailancha Hobli, Ramanagara. Document No. 2744/47-48, Book-I, Vol. No. 608, dt. 26.04.1948, Registered in the office of Sub-Registrar, Ramanagaram. Bounded on: East by: Government Land, West by: Property belonging to Dyavegowda, North by: Property belonging to Patel Siddegowda, South by: Government Hall.

In this regard I registered online complaint at Crime Branch Bangalore City Police Station of Lost of above said original absolute sale deed Lost Report No.0013686/2021, Serial No. 13686, Dated: 24-07-2021.

If anybody find the above said documents please hand over to the above said address or Contact : 9620002479

PUBLIC NOTICE

My client intends to purchase the property described in the schedule. From its owner **MR. ASLAM PASHA,** S/O SRI. ABDUL JABBAR, AGED ABOUT 59 Years, SRK GARDEN, BANGALORE-560041. PAN NO. BUOPA0138A. Aadhaar NO.264230510235.

Any person/s or any organization or Financial Institute. Asserting any rights, claim or charge in the schedule property, having any claim against the property/or its owner/s to such sale in favour of my client should write to the undersigned within **7 DAYS** from this public Notice. With all documentary proof/s on which they are basing and assert their rights over the property there of after which period my clients shall proceed on the basis that there are no claims of whatsoever nature with regards to property.

SCHEDULE

ALL THAT PIECE PORTION OF PROPERTY **WESTERN PORTION** OF BEARING SITE NO.142,142A. KATHA NO.155/2, PRESENT BBMP NEW MUNICIPAL NO.155/2/140/142/142A. SITE FARMED IN SY NO.155/2, SITUATED AT SUBASH NAGARA BLOCK, BEGUR-VILLAGE, BEGUR-HOBLI, BANGALORE-SOUTH TALUK, BANGALORE, PRESENTLY COMES UNDER BBMP WARD NO.192. MEASURING EAST TO WEST 40 FEET AND NORTH TO SOUTH 30 FEET IN MEASURING 1200 SQ.FEET, **EAST BY:** SITE NO.141 BELONGS TO MRS. TASNEEM KHAN, **WEST BY:** 40 FEET ROAD, **NORTH BY:** SITE NO.115A,115,116. **SOUTH BY:** 20 FEET ROAD.

S. RASHEED SAB, ADVOCATE
NO. 31, 6TH CROSS, BALAJINAGAR
DRC POST, BANGALORE-29.
Mobile: 09448569509 / 9740893190
Date: 03-08-2021

PUBLIC NOTICE

My client intends to purchase the property described in the schedule. From its owners **MR.RAHMATH KHAN,** S/O SRI. MAHABOOB KHAN, AGED ABOUT 37 YEARS, R/AT. NO.49, 20TH MAIN, 5TH CROSS, BTM LAYOUT,1ST STAGE, BANGALORE-88. & **MRS. NASEEMA** W/O MR. RIYAZ AHMEED, AGED ABOUT 31 YEARS, R/AT. NO. 265, 8TH 'A' MAIN, BTM LAYOUT, 1ST STAGE, NEAR ZAM ZAM DRC POST, BANGALORE-29.

Any person/s or any organization or Financial Institute. Asserting any rights, claim or charge in the schedule property, having any claim against the property/or its owner/s to such sale in favour of my client should write to the undersigned within **7 DAYS** from this public Notice. With all documentary proof/s on which they are basing and assert their rights over the property there of after which period my clients shall proceed on the basis that there are no claims of whatsoever nature with regards to property.

SCHEDULE

ALL THAT PIECE PORTION OF PROPERTY **EASTERN PORTION** OF BEARING SITE NO.18, KATHA NO.24/3, BBMP KATHA NO. 24/3/18, SITE FORMED IN SY. NO. 24/3, MANGAMMANAPALYA, YELLUKUNTE DAKHALE, YELLUKUNTE-VILLAGE, BEGUR HOBLI, BENGALURE SOUTH TALUK, EARLIER CMC BOMMANAHALLI AT PRESENT BBMP, BBMP WARD NO.190, MEASURING EAST TO WEST: 20 FEET AND NORTH TO SOUTH:30FEET, TOTAL MEASURING 600 SQ.FEET.

BOUNDED ON: **EAST BY:** RRIVATE PROPERTY. **WEST BY:** REMAINING PORTION OF SAME SITE NO.18. **NORTH BY:** ROAD. SOUTH BY: PROPERTY BELONGS TO RAFIQ AHMED.

S. RASHEED SAB, ADVOCATE
NO. 45, 6TH B CROSS, BALAJINAGAR
DRC POST, BANGALORE-29.
Mobile: 09448569509 / 9740893190
Date: 03-08-2021

STATE BANK OF INDIA

RACPC MALLESHWARAM (41161)
No.97, Railway Parallel Road, Kumarapark West, Bangalore -560020
Ph: 080 25943732, 25943720. Fax: 080 25943729/3730 Email Id: racpc.bz1@sbi.co.in,

DEMAND NOTICE TO BORROWER

NOTICE UNDER SECTION 13(2) OF SECURITISATION AND RECONSTRUCTION OF FINANACIAL ASSETS AND ENFORCEMENT OF SECURITY INTEREST ACT 2002 (HEREINAFTER CALLED 'ACT')

A Notice is hereby given that the below mentioned Borrowers have defaulted in the repayment of principal and interest of the loan facility obtained by them from the Bank and the loans have been classified as Non Performing Assets (NPA). The notices were issued to them under Section 13(2) of Securitization and Reconstruction of Financial Assets and Enforcement of Security Interest Act 2002 on their last known addresses, but they have been returned un-served and as such they are hereby informed by way of this public notice.

Name and address of the Borrower & Guarantor: Sri. G.Raghunath S/o Sri. Gopalachar, No.108, 1st R Block, 20th "A" Main, Rajajinagar, Bangalore- 560010. **And also at:** Flat No.T-2, 3rd Floor, East Block, " Vaishnavi Infrastructure", No.1&2, 1st Cross, N.R.Colony, Bangalore-560019,

Account No. HTL-65007174863

Outstanding Loan Amount: of Rs.20,04,657/- (Rupees Twenty lakhs four thousand six hundred and fifty seven only) as on **17.07.2021** You are also liable to pay future interest from **18.07.2021** at the contractual rate on the aforesaid amount together with incidental expenses, cost, charges, etc.

NPA Date: 27.06.2021 **Demand Notice Date: 17.07.2021**

Description of Entire Property: Schedule ' A' Property: All that piece and parcel of the immovable property bearing No.318, 318/A and Adjacent land altogether bearing No.318/2, New No.1&2, situated at 1st Cross, Narasimharaja Colony, Bangalore, measuring East to West 80 ft and North to South towards Eastern side 66 ft and western side 60 ft, in all 5040 sqft and bounded on the: East by: Property of Raghavendra Rap M.K; West by: Property No.3; North by: 1st Cross Road and South by: Private Property.

Schedule 'B' Property: 1/16th (315 sqft) undivided share, right, title and interest in all the piece and parcel of the property bearing No. 318, 318/A and adjacent land bearing No. 318/2, New No. 1 & 2, situated at 1st Cross, Narasimharaja Colony, Bangalore, described in Schedule 'A' above in the said building known as " Vaishnavi Infrastructure".

Schedule 'C' Property: Flat Bearing No. T-2, in the Third Floor, consisting of Three bed rooms, measuring 1192 sq.ft of built-up area, 935 sq.ft of plinth area with covered car parking space held in the Name of Sri. G Raghunath, including proportionate share in common area such as passages, lobbies, stair case, lifts, etc., contained in apartments to be constructed on Schedule - A Property.

The steps are being taken for substituted service of notice. The above Borrower(s) and or their Guarantor(s) (wherever applicable) are hereby called upon to make repayment of outstanding loan amount within 60 days from the date of publication of this notice, failing which further steps will be taken after expiry of 60 days from the date of this notice under sub-section (4) of Section 13 of Securitization and Re-construction of Financial Assets and Enforcement of Security Interest Act, 2002.You are also put on notice that in terms of sub-section 13 of Section 13, you shall not transfer by sale, lease or otherwise the said secured assets detailed in Schedule "C" Part II of this notice without obtaining written consent of the Bank.

Date : 02.08.2021
Place: Bangalore

Sd/- Authorised Officer & Chief Manager
State Bank of India

DEMAND NOTICE

Under Section 13(2) of the Securitisation And Reconstruction of Financial Assets And Enforcement of Security Interest Act, 2002 (the said Act.) read with Rule 3 (1) of the Security Interest (Enforcement) Rules, 2002 (the said Rules). In exercise of powers conferred under Section 13(12) of the said Act read with Rule 3 of the said Rules, the Authorised Officer of IIFL Home Finance Ltd.(IIFL HFL) (Formerly known as India Infoline Housing Finance Ltd.) has issued Demand Notices under section 13(2) of the said Act, calling upon the Borrower(s), to repay the amount mentioned in the respective Demand Notice(s) issued to them. In connection with above, notice is hereby given, once again, to the Borrower(s) to pay within 60 days from the publication of this notice, the amounts indicated herein below, together with further interest from the date(s) of Demand Notice till the date of payment. The detail of theBorrower(s), amount due as on date of Demand Notice and security offered towards repayment of loan amount are as under:-

Name of the Borrower(s). /Guarantor (s)	Demand Notice Date & Amount	Description of secured asset (immovable property)
Mr. Begur Lakshmanappa, Nagaraj, Bml Nagaraj, Manjunatha Trading Co, Mrs. Ramaiah Kalavathi, **(Prospect No. 740959)**	**29-July-2021 Rs. 44,79,850.00/- (Rupees** Forty Four Lakh Seventy Nine Thousand Eight Hundred Fifty Only)	All that piece and parcel of the property being : Flat No. Elite-8062, 6Th Floor, Building Tower- 8, Name-Elite, New Haven, Sheshagiri Rao Palya Village, Dasanapura Hobli, Bangalore, 562123, Karnataka, India

If the said Borrowers fail to make payment to IIFL HFL as aforesaid, IIFL HFL may proceed against the above secured assets under Section 13(4) of the said Act, and the applicable Rules, entirely at the risks, costs and consequences of the Borrowers.For, further details please contact to Authorised Officer at Branch Office : IIFL HFL "ADAM CHAMBERS," #11, Richmond Road, Bengaluru - 560025 /or Corporate Office : IIFL Tower, Plot No. 98, Udyog Vihar, Ph-IV Gurgaon, Haryana.

Place: Bangalore Date: 03-08-2021 **Sd/- Authorised Officer, For IIFL Home Finance Ltd**

PUBLIC NOTICE

We, on behalf of our client, are investigating the title of property/ies bearing Survey Nos. 37/1, 37/2, 39/3, 39/4, 39/5, 39/6, 39/7, 39/8, 49/1B, 50/2 and 53/4 all are situated at Chikkanagamangala Village, Sarjapura Hobli, Anekal Taluk, Bangalore Urban District which are more particularly described as Item Nos 1 to 11 in the **Schedule** hereunder written and hereinafter referred to as the **"Schedule Property"**.

Any person/s, firms, societies, institutions, entity (corporate or otherwise) claiming to have any right, title, interest, benefit, claim or demand in, or to, the Schedule Property and/or any part thereof, by way of sale, exchange, gift, lease, tenancy, license, assignment, mortgage, charge, lien, trust, family arrangement/ settlement, encumbrance, inheritance, bequest, easement, possession, maintenance, development rights, order / decree / judgment of any Court, agreement, understanding or otherwise howsoever, to the Schedule Property, is required to intimate the same, together with true copies of all documentary evidence/ proof in support thereof, to the undersigned, at the address given below, ***within 15 days*** from the date of publication of this notice, failing which, our Certificate of Title will be issued without any reference to any such claim and claims , if any, received post the expiry of the aforesaid timeframe shall be considered as waived and/or abandoned.

SCHEDULE PROPERTY

Sl. No.	SY No.	Extent A	Extent G	BOUNDARIES East By	West by	North by	South by
01	37/1	01	03	Sy. No:38	Sy. No:49/1B	Sy. No:39	Sy. No:37/2
02	37/2	00	12	Sy. No:38/3	Sy. No:84	Sy. No:37/1	Sy. No:37/3
03	39/3	00	23	SY. No: 39/4 to 39/8	Sy. No:49/1B	Sy. No:39/2	Sy. No:37/1
04	39/4	00	05	Halla	Sy. No:39/3	Sy. No:39/2	Sy. No:39/5
05	39/5	00	4 ½	Halla	Sy. No:39/3	Sy. No:39/4	Sy. No:39/6
06	39/6	00	4 ½	Halla	Sy. No:39/3	Sy. No:39/5	Sy. No:39/7
07	39/7	00	4 ½	Sy. No: 38/1	Sy. No:39/3	Sy. No:39/6	Sy. No:39/8
08	39/8	00	4 ½	Sy. No: 38/1	Sy. No:39/3	Sy. No:39/7	Sy. Nos: 37/1 & 38/1
09	49/1B	01	19	Sy. Nos: 37 & 39	Sy. Nos: 50/2, 49/1A & 49/1A1	Sy. No:49/2	Sy. Nos: 37 & 84
10	50/2	01	06	Sy. No:49/1B	Sy. No:50/1	Sy. No: 49 & 50/1	Sy. No: 84.
11	53/4	00	28	Sy. Nos: 54	Sy. No:52	Sy. No: 53/3	Sy. No: 49

Mr. S T Prashantha Kumar, Partner,
Fox Mandal & Associates, Solicitors & Advocates,
FM House, 6/12, Primrose Road, Bangalore – 560025, Karnataka, India
Phone: +91 80 30554100

केनरा बैंक Canara Bank

(A GOVERNMENT OF INDIA UNDERTAKING)

Kumarapark West Branch Bangalore
No.63, Railway Parallel Road,
K P West, Bangalore-560020
E-mail: cb0422@canarabank.com

POSSESSION NOTICE [See Rule 8(1) of SARFAESI RULES]

Whereas: The undersigned being the Authorised Officer of the **Canara Bank, Kumarapark West Branch,** under Securitisation And Reconstruction of Financial Assets and Enforcement of Security Interest Act, 2002 (Act 54 of 2002) and in exercise of powers conferred under Section 13 (12) read with Rule 3 of the Security Interest (Enforcement) Rules 2002 has issued a Demand Notices calling upon the Borrowers / Mortgagors / Guarantors to repay the amount mentioned In the notice within **60 days** from the date of receipt of the said notice.

The Borrowers / Mortgagors / Guarantors having failed to repay the amount, Notice is hereby given to the Borrowers and the Public in general that the undersigned has taken possession of the property described herein below in exercise of powers conferred on him/her under Section 13(4) of the said Act read with Rule 8 & 9 of the Security Interest (Enforcement) Rules, 2002 on below mentioned dates.

The Borrowers / Mortgagors / Guarantors in particular and the Public in General are hereby cautioned not to deal with the property and any dealings with the property will be subject to the charges of the **Canara Bank, Kumarapark West Branch,** for an amount interest and Other Charges mentioned below.

The borrower's attention is invited to provisions of sub-section (8) of section 13 of the Act, in respect of time available, to redeem the secured assets.

1. Name and Address of the Borrower / Co-Borrower / Mortgagor / Guarantor : 1) Mrs. Lakshmi 2) Mr. Nanjil Kumar, both are residing at No.8, JCW Nagar, Near Kino Theater, Seshadripuram, Bangalore-560020.

Total amount mentioned in the Possession notice : Rs. 54,32,791.73/- (Rupees. Fifty Four Lakhs Thirty Two Thousand Seven Hundred Ninety One and Seventy Three Paisa Only) as on **31.03.2021** and interest thereon.

Demand Notice Dated : 22.04.2021 **Possession Notice Date: 29.07.2021**

Description of the Immovable Property : All the part and parcel of the MODTD of residential Land & Building at No.1/1 PID No.27-105-1/1, Risaldar Street, Seshadripuram, Bangalore, Measuring North to South 33 Sq. Ft and East to West 24 Sq. Ft. Totally 792 Sq. Ft land, 1325 Sq Ft residential building and bounded by: East by: Eastern Portiion of Premises No.1, West by: Premises No. 7, North by: Premises No.2, South by: Road.

2. Name and Address of the Borrower / Co-Borrower / Mortgagor / Guarantor : 1) Mr. Prasanna Kumar R, No.2, 2nd Main Road, 10th Cross, Hoysalanagar, Sunkadakatte, Bangalore-560091.

Total amount mentioned in the Possession notice : Rs. 61,73,928.89 (Rupees. Sixty One Lakhs Seventy Three Thousand Nine Hundred Twenty Eight and Eighty Nine Paisa Only) as on **31.03.2021** and interest thereon.

Demand Notice Dated : 22.04.2021 **Possession Notice Date: 29.07.2021**

Description of the Immovable Property : All that piece and parcel MODTD of Residential land and Building at No.404, "SLV SERINITY", Sy. No.11/4, BBMP Khatha No.978/329/11/4, 4th Floor, Jakkur Village, Yelahanka Hobli, Bangalore North Taluk, Bangalore measuring totally measuring 1172 Sq. Ft. On the East by: Common Passage, On the West by: Flat No. 403, On the South by: Flat No. 401, On the North by: Flat No. 405.

Date : 29.07.2021
Place : Bangalore

Sd/-Authorized Officer
Canara Bank

PUBLIC NOTICE

It is hereby notified to the general public that our client, Mr. T. Azizur Rahman Khan Ghouri's brother, Mr. T.Ateeq-Ur-Rahman S/o. H. Abdul Jaleel Khan Ghouri, was the absolute owner of the schedule property having acquired the same under sale deed dated 30-12-1987, and he died unmarried and issue less on 09-06-1989 leaving behind our client, his mother, Mrs Hajira Bi and his sisters Mrs. Abeedunissa, Mrs. Zakirunnissa, Mrs. Sayeedunnissa and Mrs. Zahida Khanum as his only legal heirs and they inherited the schedule property from the deceased, Mr. T.Ateeq-Ur-Rahman. Subsequently Mrs Hajira Bi died on 22-03-2003, leaving behind her above named son and daughters as her only legal heirs entitled to inherit her share in the Schedule Property, and subsequently Mrs. Zahida Khanum died leaving behind her 2 daughters and 1 son viz. Ms. Musharaf Jehan, Mrs. Ashraf Jehan and Mr. Saifuddin as her only legal heirs entitled to inherit her share in the schedule property and subsequently Ms. Musharaf Jehan died issue less leaving behind her brother, Mr. Saifuddin and sister, Mrs. Ashraf Jehan as her only legal heirs entitled to inherit her share in the schedule property, thus our client Mr. T. Azizur Rahman Khan Ghouri and his sisters Mrs. Abeedunissa, Mrs. Zakirunnissa, Mrs. Sayeedunnissa and nephew Mr. Saifuddin and niece Mrs. Ashraf Jehan are the joint owners in possession and enjoyment of the schedule property and the Khata in respect thereof stands in the name of our client's mother, Mrs. Hajira Bi. It is hereby further notified to the General Public that on the demise of Mr. T.Ateeq-Ur-Rahman, the following documents in respect of the Schedule Property were missing and till now the same are not traced by our client and other co-owners, inspite of due efforts, hence our client hereby calls upon the finder to return the same to our client,

(1) Sale Deed dated 03-12-1980 executed by Amar Jyothi House Building Co-operative Society Ltd in favour of Sri K.M.Naryanan Nambiar S/o Sri K.Kunkan Nambiar, which is duly registered as Document No.3576/1980-81 of Book-1, Pages 159-160, Volume516, in the Office of the Sub-Registrar, Srirampuram, Bangalore,

(2) Sale Deed dated 30-12-1987 executed by Sri K.M.Naryanan Nambiar S/o Sri K.Kunkan Nambiar, in favour of Mr. T.Ateeq-Ur-Rahman, which is duly registered as Document No.2581/1987-88 of Book-1, Pages 127-134, Volume 1134, in the Office of the Sub-Registrar, Srirampuram, Bangalore

SCHEDULE

All that piece and parcel of immovable property bearing No.36, PID No.37-4-36, (formerly bearing Site No.28, in Amarajyothinagar Layout, Nagarabhavi Road, Bangalore, formed by the Amarajyothi House Building Co-operative Society Limited, (Registered), Bangalore, in Survey No.417 of Kempapura Agrahara, 21st Division, Bangalore), situated at 1st Cross Road, AMAR JYOTHI NAGAR, Bruhat Bangalore Mahanagara Palike Ward No.37, New Ward No.127, Bengaluru, measuring East to West 30 Feet and North to South 50 Feet, and bounded on the:

EAST BY : Site bearing No.29, WEST BY : Site bearing No.27, NORTH BY : Site bearing No.35, and SOUTH BY : 30 Feet Road.

SYED KHASIM, B.Sc. LL.B.,ADVOCATE,
No.1, 1st Floor, 4th Cross, Shivaji Road, Shivajinagar, Bangalore–560 051.

बैंक ऑफ़ इंडिया Bank of India BOI

J.P. Nagar Branch No.2, Vasudha, 1st Floor, 38th Main Road, JP Nagar VI Phase, Bengaluru-560078 PH: 080- 22959493/22959494/22455233/41487948
E-mail Id :JPNagar.Bengaluru@bankofindia.co.in

POSSESSION NOTICE [Rule - 8 (1)] (For immovable property)

Whereas the undersigned being the Authorised Officer of **Bank of India,** under the Securitisation and Reconstruction of Financial Assets and Enforcement of Security Interest Act, 2002 and in exercise of powers conferred under Section 13 (12), read with rule 3 of the Security Interest (Enforcement) Rules, 2002 issued a Demand Notice dated **09.04.2021** calling upon the Borrower/ Mortgagors/ Guarantors **1) Mr. Rajashekhar.N. 2) Mr. Mohan Kumar G, 3) Mrs.Vasanthamma** to repay the amount mentioned in the notice being **Rs.25,36,113 /-** (Rupees Twenty Five Lakh Thirty Six Thousand One Hundred Thirteen Only)) along with further interest, costs expenses and monthly rests thereon within 60 days from the date of receipt of the said notice.

The borrowers having failed to repay the amount, notice is hereby given to the borrowers and the Public in general that the undersigned has taken symbolic/constructive possession of the property described herein below in exercise of powers conferred on him under Sec 13(4) of the said Act read with Rule 8 of said rules on this **30th July, 2021**

The borrower in particular and the public in general are hereby cautioned not to deal with the property and any dealings with the property will be subject to the charge of Bank of India for an amount of **Rs.25,36,113 /-** (Rupees Twenty Five Lakh Thirty Six Thousand One Hundred Thirteen Only) along with further interest, and costs expenses and monthly rests thereon.

The borrower's attention is invited to provisions of sub-section 8 of section13 of the Act, in respect of time available, to redeem the secured assets.

Description of the Immovable Property

All that piece and parcel of Site.No.15/25, Khatha No.40/4, 10th A Cross, Ittamadu Bhuvaneshwari Nagar, Behind Chowdeshwari School, BSK III Stage, Bangalore-560085, measuring East to West 40.Feet and North to South 30 Feet, totally admeasuring 1200 Sq. Feet and bounded on: East by: Passage, West by:Property No-22, North by-20'-0" Road, South by- Property No-16.

Date : 30.07.2021
Place : Bangalore

Sd/- Authorised Officer
Bank of India

बैंक ऑफ़ इंडिया Bank of India BOI

J.P. Nagar Branch No.2, Vasudha, 1st Floor, 38th Main Road, JP Nagar VI Phase, Bengaluru-560078 PH: 080- 22959493/22959494/22455233/41487948
E-mail Id :JPNagar.Bengaluru@bankofindia.co.in

POSSESSION NOTICE [Rule –8 (1)] (For Immovable property)

Whereas the Authorized Officer of **Bank of India** under the Securitization and Reconstruction of Financial Assets and Enforcement of Security Interest Act, 2002 and in exercise of powers conferred under Sec 13(12) read with Rule 3 of the Security interest (Enforcement) Rules, 2002 issued a Demand Notice dated **04.02.2021** calling upon the Borrower/ Mortgagor/guarantor **1. Mr. V. Srinivas 2. Mr. Subramanya Naidu 3.Mr. V. Girish** to repay the dues mentioned in the notice being **Rs.6,68,504.13/-** (Rupees six lakhs sixty Eight Thousand five hundred four and Paisa Thirteen) along with further interest, costs expenses and monthly rests thereon within 60 days from the date of receipt of the said notice.

The borrowers having failed to repay the amount, notice is hereby given to the borrowers and the Public in general that the undersigned has taken symbolic/constructive possession of the property described herein below in exercise of powers conferred on him under Sec 13(4) of the said Act read with Rule 8 of said rules on this **29th July, 2021.**

The borrowers in particular and the public in general are hereby cautioned not to deal with the property and any dealings with the property will be subject to the charge of **Bank of India** for an amount of **Rs.6,68,504.13 /-** (Rupees six lakhs sixty Eight Thousand five hundred four and Paisa Thirteen) along with further interest, and costs expenses and monthly rests thereon.

The borrower's attention is invited to provisions of sub-section 8 of section13 of the Act, in respect of time available, to redeem the secured assets.

Description of Secured Assets

All that piece and parcel of Site.No.1816, IV "T" Block (H.C.), Jayanagar Bangalore Presently Municipal No.42, situated at 41st A Cross Road, Grape garden, Bangalore Within ward No.58, With PID No.58-55-42 measuring East to West 25'-0" ft and North to South 30'-0" ft totally admeasuring 750 Sq. Feet and bounded on : East by: Site No. 1815 West by:Site No. 1817, North by: Road, South by : Site No. 1821.

Place : Bengaluru
Date : 29.07.2021

Sd/- Authorised Officer
Bank of India

बैंक ऑफ़ इंडिया Bank of India BOI

J.P. Nagar Branch No.2, Vasudha, 1st Floor, 38th Main Road, JP Nagar VI Phase, Bengaluru-560078 PH: 080- 22959493/22959494/22455233/41487948
E-mail Id :JPNagar.Bengaluru@bankofindia.co.in

POSSESSION NOTICE [Rule –8 (1)] (For Immovable property)

Whereas the Authorized Officer of Bank of India under the Securitization and Reconstruction of Financial Assets and Enforcement of Security Interest Act, 2002 and in exercise of powers conferred under Sec 13(12) read with Rule 3 of the Security interest (Enforcement) Rules, 2002 issued a Demand Notice dated **13.05.2021** calling upon the Borrower/ Mortgagor/guarantor **1. Mrs. Jalaja Reddy** to repay the dues mentioned in the notice being **Rs.1,17,02,677/-** (Rupees One Crore seventeen lakhs Two Thousand six hundred seventy seven Rupees) along with further interest, costs expenses and monthly rests thereon within 60 days from the date of receipt of the said notice.

The borrowers having failed to repay the amount, notice is hereby given to the borrowers and the Public in general that the undersigned has taken symbolic/constructive possession of the property described herein below in exercise of powers conferred on him under Sec 13(4) of the said Act read with Rule 8 of said rules on this **30th July, 2021.**

The borrowers in particular and the public in general are hereby cautioned not to deal with the property and any dealings with the property will be subject to the charge of Bank of India for an amount of **Rs.1,17,02,677/-** (Rupees One Crore seventeen lakhs Two Thousand six hundred seventy seven Rupees)along with further interest, and costs expenses and monthly rests thereon.

The borrower's attention is invited to provisions of sub-section 8 of section13 of the Act, in respect of time available, to redeem the secured assets.

Description Of The Secured Assets

All that piece and parcel of Residential Site Bearing No.252, Formed out of Converted sy. No. 83/1, Reliable Gardenia, Phase-2, Begur Hobli, Dodanagamangala Village, Bangalore South Taluk, Bangalore Measuring East to West : 30 Feet and North To south : 55 Feet, In Totally Measuring 1650 Sq. Feet. and bounded on : East by: Road West by: Site No. 279, North by: Site No. 253, South by : Site No. 251.

Place : Bengaluru
Date : 30.07.2021

Sd/- Authorised Officer
Bank of India

बैंक ऑफ़ बड़ौदा Bank of Baroda

विजया बैंक VIJAYA BANK देना बैंक DENA BANK

Regional Office, Bengaluru South: 4th Floor, Vijaya Towers, 41/2, M G Road, Trinity Circle, Bengaluru–560 001.
Ph: 080 25584066 (Extn. No.: 710/130/371/624) Email: recovery.blrsouth@bankofbaroda.co.in
Website: www.bankofbaroda.in

SALE NOTICE FOR SALE OF IMMOVABLE PROPERTIES "APPENDIX- IV-A [See proviso to Rule 6 (2) & 8 (6)]

E-Auction Sale Notice for Sale of Immovable Assets under the Securitization and Reconstruction of Financial Assets and Enforcement of Security Interest Act, 2002 read with proviso to Rule 6 (2) & 8 (6) of the Security Interest (Enforcement) Rules, 2002.
Notice is hereby given to the public in general and in particular to the Borrower(s) and Guarantor(s) that the below described immovable property mortgaged/charged to the Secured Creditor, possession of which has been taken by the Authorized Officer of Bank of Baroda, Secured Creditor, will be sold on "As is where is", "As is what is", and "Whatever there is" for recovery of below mentioned account/s. The details of Borrower/s/Guarantor/s/Secured Asset/s/Dues/Reserve Price/e-Auction date & Time, EMD and Bid Increase Amount are mentioned below –

SR/ LOT NO.	NAME & ADDRESS OF BORROWER/S /GUARANTOR/ S/ MORTGAGOR (S)	DESCRIPTION OF THE IMMOVABLE PROPERTY WITH KNOWN ENCUMBRANCES, IF ANY	BRANCH NAME; ACCOUNT NO.: TOTAL DUES	DATE & TIME OF E-AUCTION	RESERVE PRICE, EMD AMOUNT, BID INCREASE AMOUNT.LAST DATE OF RECEIPT OF EMD	STATUS OF POSSESSION (CONSTRUCTIVE/ PHYSICAL)	PROPERTY INSPECTION DATE
1	**1.Mr.Sudhkar B S** S/o Sudappa No 36 1st Floor 3rd Cross Laljinagar Lakkasandra Bangalore-560030 **2.Mrs.Swetha M** W/o Sudhakar B S No 36 1st Floor 3rd Cross, Laljinagar Lakkasandra Bangalore-560030	Flat No Sun II 5J 701 7th Floor 5J Block Provident Sunworth Venkatapura Village Off Mysore Road Kengeri Hobli Bangalore- 560098 Known Encumbrances - NIL	BRANCH: **JAYANAGAR** **A/C: 07640600001363** **Rs.52,01,691/-** AS ON **30.12.2020** FURTHER FROM **31.12.2020** ALONG WITH COSTS AND OTHER CHARGES etc.	**18.08.2021 2.00 PM TO 6.00 PM**	RESERVE PRICE: **37,18,000/-** EMD AMOUNT : **3,71,800/-** BID INCREASE AMOUNT : **Rs.25,000/-** Last Date for EMD : On or Before Start of E-Auction	PHYSICAL POSSESSION	AFTER 05.08.2021 CONTACT: 080-26630533 9712998330
2	**1.Mrs.Pooja Mishara** W/o Avinash Mishra Residing at No 1, Raghavendra Layout, Gopalakrishna building, Gottigere, Bangalore -560083. **2.Mr Avinash Mishra** S/o Mr Rajeshwar Datta Mishra, Residing at No 1, Raghavendra Layout, Gopalakrishna building, Gottigere, Bangalore -560083.	Flat No 201 2nd Floor D Block Of Pruthvi Royal Apartment Measuring 1483.12 Sq Ft In Sy No 43 Bbmp Khata No 220 By 43 Situated At Gottigere Village Uttarahalli Hobli Bangalore -560076 Known Encumbrances - **NIL**	BRANCH : **BANASHANKARI(EVB)** **A/C. 73620600000543 Rs.50,69,208/- AND 73620600000548 Rs.7,03,517/- TOTALLY Rs.57,72,725/-** AS ON **30.12.2020** WITH FURTHER INTEREST FROM **31.12.2020** ALONG WITH COSTS AND OTHER CHARGES etc.	**18.08.2021 2.00 PM TO 6.00 PM**	RESERVE PRICE: **39,82,000/-** EMD AMOUNT : **3,98,200/-** BID INCREASE AMOUNT : **RS.25,000/-** Last Date for EMD : On or Before Start of E-Auction	PHYSICAL POSSESSION	AFTER 05.08.2021 CONTACT: 080-26651140/ 22443179 8310822825
3	**1.Mr. Uttam Khati (Borrower), Prop: Uttam Motor Stores, #** No.112/2, Ground Floor, Mangammanapalya Main Road, Bommanahalli Hosur Road, Bangalore - 560068. **2.Mr. Gyanendra Singh Khati (Guarantor),** No.556/7, Ground Floor, Rajanna Layout, Bangalore South, Bangalore – 560076.	All That Piece And Parcel Of The Property Bearing No.72 HCL-72 Formed By Ramanagara Channapatna Urban Development Authority Ramanagara Health City Layout Archkarahalli, 6th Main Road, Ramanagara - 562159 (Land Mark - Behind Govt Poly Technic College) Known Encumbrances - **NIL**	BRANCH : **BTM LAYOUT (EVB)** **A/C NO. 89610500000052 RS.22,71,908/-** AS ON **30.12.2020** WITH FURTHER INTEREST FROM 31.12.2020 ALONG WITH COSTS AND OTHER CHARGES ETC.	**18.08.2021 2.00 PM TO 6.00 PM**	RESERVE PRICE: **6,30,000/-** EMD AMOUNT : **63,000/-** BID INCREASE AMOUNT : **Rs.25,000/-** Last Date for EMD : On or Before Start of E-Auction	PHYSICAL POSSESSION	AFTER 05.08.2021 CONTACT: 080-26681866/ 26681766 9986515814

For detailed terms and conditions of sale, please refer to the link provided in **https://www.bankofbaroda.in/e-auction.htm and https://ibapi.in.** Also, prospective bidders may contact the authorized officer on **Tel No.080-25584066 (EXT 710) and Mobile No.9986738049**

Date: 03.08.2021, Place: Bangalore **Sd/- Authorised Officer, Bank of Baroda**

33 people died in a collision between a fuel truck and a crowded bus in DR Congo at the weekend, police said

GLOBAL WEATHER

LR: Light Rain • HR: Heavy Rain • TDS: Thundershower • LC: Light Cloud • SNY: Sunny

Beijing	31	23	LC	Los Angeles	32	18	SNY
Colombo	29	26	LC	Melbourne	13	8	LR
Dhaka	32	26	TDS	Moscow	24	14	LC
Dubai	42	32	SNY	New York	27	20	LC
Houston	32	25	TDS	Singapore	31	27	LC
Istanbul	35	24	SNY	Toronto	25	17	SNY
London	20	12	LR	Washington	28	19	LC

Millions under virus lockdown as China battles Delta outbreak

Covid variant reaches over 20 cities in more than a dozen provinces | Major cities, including Beijing, cordon off residential compounds, place many in quarantine

BEIJING

MILLIONS of people were confined to their homes in China on Monday as the country tried to contain its largest coronavirus outbreak in months including seven positive tests found in Wuhan, where the virus first emerged in late 2019.

China reported 55 new locally transmitted cases on Monday as an outbreak of the fast-spreading Delta variant reached over 20 cities in more than a dozen provinces.

The Wuhan cluster came after the official daily tally was released, but it was confirmed by state media which said the infections had been traced to a train station."The seven were identified as migrant workers," Xinhua reported, citing Covid prevention and control officials.

Major cities including Beijing have now tested millions of residents while cordoning off residential compounds and placing close contacts under quarantine.

Authorities in the capital met and agreed on the need to "raise vigilance, take strict precautions and defend (the city) to the death, sparing no expense," in comments put out by the Beijing government.

Elsewhere, over 1.2 million residents were placed under strict lockdown for the next three days in the central city of Zhuzhou in Hunan province on Monday, as authorities roll out a citywide testing and vaccination campaign, according to an official statement.

Residents queue up for nucleic acid tests for Covid in Yangzhou | AFP

"The situation is still grim and complicated," the Zhuzhou government said.

China had previously boasted of its success in bringing domestic cases down to virtually zero after the coronavirus first emerged in Wuhan, allowing the economy to rebound. But the latest outbreak, linked to a cluster in the city of Nanjing where nine cleaners at an international airport tested positive on July 20, is threatening that success with more than 360 domestic cases reported in the past two weeks.

AFP

CLASSIFIEDS

PUBLIC NOTICE
CHANGE OF NAME

AFFIDAVIT
I, **RADHA RANGASWAMY,** D/o K. Rangaswamy, age 50 years, R/o 3087, Tower 3, Prestige Misty Waters, Kempapura, Hebbal, Bangalore-560 024 do hereby declare that I have changed my name from **RADHA VENUGOPAL** to **RADHA RANGASWAMY,** hereafter I shall be known and called as **RADHA RANGASWAMY** only for all purposes, vide affidavit dated 31st July 2021, sworn before Advocate and Notary **B.G. SRIRAM** at Bangalore.

CHANGE OF NAME
I, **MOHAMED SHAFAS,** aged about 19 years, S/o Kurriyappilly Hamza Shiyas, R/o #J403, Vasantha Nandi Woods, Near Vibgyor School, Yelanahalli, Begur, Bengaluru-560076, Karnataka State, do hereby declare that I have changed my name from **MOHAMED SHAFAZ KURRIYAPPILLY SHIYAS** to **MOHAMED SHAFAS,** henceforth I shall be known and called as **MOHAMED SHAFAS** only, vide affidavit dated 30-07-2021, sworn before Advocate and Notary **GANGARAJU .B.N** at Bangalore.

CHANGE OF NAME
I, **SWAMY HIREMATH,** S/o Somashekaraiah Hiremath, age 52 years, R/at No. 212, 4th Main, Panduranga Nagar, Bannerghatta Road, Bengaluru-560 076 do hereby declare that I have changed my name from **SWAMI HIRE MATH** to **SWAMY HIREMATH,** henceforth I shall be known and called as **SWAMY HIREMATH** only, vide affidavit dated 31st July 2021, sworn before Advocate and Notary **GANGARAJU B.N.** at Bangalore.

CHANGE OF NAME
I, **HEENA,** R/a #7, Miller Road, Near Hoysala Apartments, Vasanthnagar, Bangalore-560042, do hereby declare that I have changed my name from **ASHWINI .K** to **HEENA,** henceforth I shall be known and called as **HEENA** only, vide affidavit dated 30-07-2021, sworn before Advocate and Notary **A. IDINABBA** at Bangalore.

CHANGE OF NAME
I, **SHAMANT REDDY,** aged about 18 years, S/o Mrs. Bhuvaneshwari .K, R/a #219/7, 1st Main Road, Near 9th Cross, Thimmaiah Garden, R.T. Nagar Post, Bengaluru-560032, Karnataka State, do hereby declare that I have changed my name from **SHAMANT .M** to **SHAMANT REDDY,** henceforth I shall be known and called as **SHAMANT REDDY** only, vide affidavit dated 31-07-2021, sworn before Advocate and Notary **S.I. BALAGURU** at Bangalore.

CHANGE OF NAME
I, **ADVIKA NIDHI SHIVAM,** aged about 20 years, D/o S. Siva Sankar, R/a #203, 2nd Floor, Green Tree Sapthagiri, Kumbena Agrahara, Kadugodi, Bengaluru-560067, Karnataka State, do hereby declare that I have changed my name from **S. RITHIKA SRI** to **ADVIKA NIDHI SHIVAM,** henceforth I shall be known and called as **ADVIKA NIDHI SHIVAM** only, vide affidavit dated 02-08-2021, sworn before Advocate and Notary **K. VENKATESHAN** at Bangalore.

CHANGE OF NAME
"I, hitherto known as **SIRANDAN V,** S/o Veerappa P, R/o #169, Ground Floor 7th B Main, 16th Cross, 4th Phase, JP Nagar-560078, have changed my name and shall hereafter be known as **CHIRANTHAN V,** vide affidavit dated 02-08-2021, sworn before Advocate and Notary **K.C. GOWTHAMI** at Bangalore.

AFFIDAVIT
I, **RAHAMATHULLA KHAN SATTAR,** Residing at No.151, Ground Floor, 5th Cross, 32nd Main, ITI Layout, J. P. Nagar 1st Phase, Bangalore-560 078, Karnataka, India, have changed my minor daughter's name from **KHUTEEJATUL KUBRA MUSKAN KHANUM** (Old Name) to **MUSKAAN KHANUM** (New Name), hereinafter for all purposes my daughter shall be known as **MUSKAAN KHANUM** (New Name), vide affidavit dated 31/07/2021, before notary **Hegde Ganapati Venkatraman,** Bangalore.

CHANGE OF NAME
I, **BHAGYA LAKSHMY VENKATARAMAPPA** R/at No. 262, Bettahalasur, Jala Hobli, Bengaluru-562157, have changed my name to **BHAGYALAKSHMI VENKATARAMAPPA** vide affidavit dated:28/7/2021 Before Notary **Harisha.G** Bangalore

CHANGE OF NAME
I, **MUNIVENKATAPPA.**,R/at Old No.117/1, New No.173, Bettahalasoour, Bangalore-562157, have changed my name to **MUNIVENKATAPPA BETTAHALASUR MUNISHAMAPPA** vide affidavit dated:8/7/2021 Before Notary **K.V.Mani** Bangalore

CHANGE OF NAME
I, **JAGANATHAN NARAYANASAMY,** Resident at No. A206, 2nd Floor, Akul Residency, Krupanidhi College Road, Gunjur, Bangalore - 560 087, have changed my name from **JEGANATHAN NARAYANASAMY** to **JAGANATHAN NARAYANASAMY** vide affidavit dated 31.07.2021 sworn before B.M. Chandrashekar, Advocate & Notary Public, Bengaluru.

CHANGE OF NAME
I, **KHALEEL PASHA,** Resident at No. 02, Near Balaji Medicals, Devarabisanahalli, Bellandur Post, Outer Ring Road, Bangalore - 560 103, have changed my name from **M D KHALEEL PASHA** to **KHALEEL PASHA** vide affidavit dated 31.07.2021 sworn before B.M. Chandrashekar, Advocate & Notary Public, Bengaluru.

CHANGE OF NAME
I, **BHAVYA SINGAMSETTY DEVENDRA,** Resident at Quarter Number 75/6, Akash Vihar Airforce, Marathahalli, Bangalore - 560 037, have changed my name from **BHAVYA SINGAMSETTY DEVENDRA BABU** to **BHAVYA SINGAMSETTY DEVENDRA** vide affidavit dated 31.07.2021 sworn before B.M. Chandrashekar, Advocate & Notary Public, Bengaluru.

CHANGE OF NAME
I, **ARATHI CHOUDHARI,** Aged about 46 years, D/o. C.K. Thyagaraju, residing at House No. 77, 'C' Cross, V. Enclave Layout, Near Ruthvi International School, Hemmigepura, Bangalore South, Bangalore - 560 060, have changed my name from **ARATHI** OR **ARATHI G. CHOUDHARI** to **ARATHI CHOUDHARI** vide affidavit dated 31.07.2021 sworn before Sub-registrar Office, Kengeri, vide document No. BNG(U)KNGR/140/2021-22

AFFIDAVIT
I, **Nitish Ravindra Sharath** S/o Ravindra Basappa, aged 31 years, Residing at #350, 8th A Main Road, A Block, 2nd Stage, Rajajinagar, Bengaluru-560055. Declare that my correct Surname is **Sharath** vide affidavit dated 2.8.2021 sworn before Advocate and Notary Public K.P Ramesh, Bengaluru

AFFIDAVIT
I, **Ravindra Basappa** S/o Basappa Ibasapura, aged 61 years, Residing at #350, 8th A Main Road, A Block, 2nd Stage, Rajajinagar, Bengaluru-560055. Declare that my correct Surname is **Basappa** vide affidavit dated 2.8.2021 sworn before Advocate and Notary Public K.P Ramesh, Bengaluru

CHANGE OF NAME
I, **Vijiya K** (Old Name) W/o. Kumar, aged about 34 years, R/at No. 37/C/357, Bhavaninagar, Yarabnagar, BSK II Stage, Bangalore - 560 070, have changed my name as **VIJAYA KUMAR** (New Name) vide affidavit dated 02.08.2021 sworn before Advocate & Notary Mr. D. G. Shanthappa, Bangalore.

CHANGE OF NAME
I, **(OLD NAME) KULDIP KOUR,** W/o. Mangit Singh, aged 51 years, residing at No. 32, 18th Cross, 3rd Block, Vishvapriya Layout, Begur Road, Bommanahalli, Bangalore -560058, shall henceforth be known as **(NEW NAME) SANDHYA** vide affidavit Dated 30/07/2021 before Notary R.Basavaraja, Bangalore.

CHANGE OF NAME
I, **(OLD NAME) NISHANTH SINGH BAJWA,** S/o. Dilip Singh Bajwa, aged 60 years, residing at No. 32, 3rd Block, 18th Cross, Vishvapriya Layout, Begur Road, Bangalore -560068, shall henceforth be known as **(NEW NAME) NISHAN SINGH BAJWA** vide affidavit Dated 31/07/2021 before Notary V. Rajashekhara, Bangalore.

CHANGE OF NAME
I, **(OLD NAME) RANJITHA MOORTHI,** D/o. Moorthi, residing at No. 2/160, East 'S' Street, Keezhapalayure, Viruthachalam, Thozur, Cuddalore :606103, Tamil Nadu, India, (Now Camp at Bangalore) have changed my name from **(OLD NAME) RANJITHA MOORTHI** to **(NEW NAME) RANJITHA** vide affidavit Dated 02/08/2021 sworn before Notary V.Srinivasa Reddy, Bangalore.

DECLARATION
I, SERVICE NO 15320154Y HAV CHAVAN DASASAB, UNIT: 327 FD PK, 12 ENGR REGT, C/O 56 APO, PIN: 914012, have changed my wife name **SHASHIKALA** DOB from **31.01.1989** to **31.01.1991** vide affidavit Dated 31.07.2021 sworn before Notary S.I.Balaguru, Bangalore.

CHANGE OF NAME
I, SERVICE NO 15318647F HAV Aji .A, UNIT: 44 FD PK COY, 4 ENGR REGT. C/O 99 APO, have changed my Daughter name from **SREELAKSHMI** to **SREELEKSHMI.A.** vide affidavit Dated 31.07.2021 sworn before Notary S.I.Balaguru Bangalore.

CHANGE OF NAME
I, SHASHI ACHAR, Residing at #F-03, Vaibhav Mansion # 2/4, 1st Cross, Sanjaynagar Main Road, Behind Geddalahalli Bus Stand, G M Ramakrishnappa Layout, RMV Extn II Stage Bangalore - 560094 have changed the name of my Daughter from **DHRUVI** to **DHRUVI ACHAR.** Vide Affidavit Dated: 20/07/2021 Sworn Before Notary S.I.Balaguru, Bengaluru.

AFFIDAVIT
I, **Nitish Ravindra Sharath** S/o Ravindra Basappa, aged 31 years, Residing at #350, 8th A Main Road, A Block, 2nd Stage, Rajajinagar, Bengaluru-560055. Declare that my correct Surname is **Sharath** vide affidavit dated 2.8.2021 sworn before Advocate and Notary Public K.P Ramesh, Bengaluru

CHANGE OF NAME
I, (OLD NAME) AROCKIA GNANA DEEPA, residing No. 208, DS Max Silver Oak Apartment, Kammasandra, Huskur, Bangalore-560100, have changed my name from **(OLD NAME) AROCKIA GNANA DEEPA** to **(NEW NAME) DEEPA SARA ANTONY** vide affidavit Dated 12/07/2021 sworn before Notary B.M.Chandrashekar, Bangalore.

CHANGE OF NAME
I, ZISHAN UL HOQUE D/o. Md. Jiaul Hoque aged about 25 years, R/at A 49, Colive Alameda, Spice garden Road, Near Bangalore Cafe, Bangalore North, Bengaluru-560037 have changed my Name to **SAIRAH AFSANA** vide Affidavit dated 02.08.2021, sworn to before Notary K.C. Shashikal, Bangalore

All the news. In just a click. Log to www.newindianexpress.com

/thenewindianxpress
@newindianxpress
+The New Indian Express
GET IT ON Google Play | Download on the App Store

NOTICE
I, the undersigned Counsel for petitioners filed case of petitioners i.e., **HARILAKSHMI Vs The Commissioner,** Births & Deaths, Bengaluru in **C.MIS.NO. 2717/2021** before the Hon'ble 41st A.C.M.M Bengaluru about Husband's death named as **SAMBASHIVA NAIDU,** S/o LATE SRINIVASA NAIDU, as he died on 07-12-2000 at VICTORIA HOSPITAL, K.R. MARKET, BENGALURU. If anybody interested to file objection in this matter, attend before the court as above on or before **03-08-2021.**
SUMATHI, Advocate

PUBLIC NOTICE
General Public are hereby notified that the original BDA Katha issued by BDA bearing No.BDA/80(5)210/BSKVI/V/03 in respect of property bearing Site No.210, 5th Block, 6th Stage, Banashankari, Bangalore, Measuring East to West 12.00 meters, North to South 9.00+8.40/2 meters totally 104.40 Sq. Meters, is lost by me while making photocopy on 27-07-2021 near Hoskerehalli Cross. Anyone who ever finds it is hereby requested to return the same to me.
KIRUPAKAR .T, S/o Nakshatram .T
R/o No.347, 1st D Cross, 6th Phase, Near Nanjundeswara Traders, Hoskerehalli Cross, Bangalore-560085
Mob No-9880378859. Date-02-08-2021

PUBLIC NOTICE
This is to inform the General Public that my client as entered into on Agreement of Sale for the purchase of the property described in the schedule hereunder from the owner Smt. Meeta Santosh Nair, aged about 45 years, W/o Santosh Nair. Any persons having any claim, title or interest over the schedule property or any objections to the proposed purchase may file their objections in writing along with copies of the supporting documents to the undersigned within 7 days from the date of this publication, failing which my client will be advised to go ahead and complete the sale formalities.
All the piece and parcel of the property bearing **No.10, Formed in Sy. No. 20/1, Katha No.20/10, Assessment No.20, B.B.M.P Ward No.187, Situated at Puttenahalli Village, Uttarahalli Hobli, Bangalore South Taluk, Bangalore, measuring East to West 40 feet and North to South 20 feet, totally measuring 800 square feet** and bounded on the:- East by: Road, West by: Private Property, North by: Private Property & South by: Private Property.
H.V. RAMASWAMY REDDY, Advocate
Hotel Ganesh Upahar Building, No. 2, P.M. Krishnappa Road, Bangalore-560002. Mob: 98441 75015

PUBLIC NOTICE
The Public are hereby informed that I, **Sri Kishore Babu S** S/o. Late Ashwathnarayana Gupta aged about 45 years residing at No. 565/1, First Main, Nagendra Block, Bangalore 560 050 intending to purchase the schedule property from its owner **Sri Manoj Babu B** S/o. Late Sri Balasubramanyam residing at No.384, 12th Main, Srinivasanagar, 2nd Phase, BSK 3rd Stage, Bangalore - 560050.
Any person/s company financial institution, firm etc. having any claim or objection for the proposed purchase or having any right, title or interest in the schedule property may contact or should lodge such claim and objection in writing with supporting documents within **FIFTEEN (15) DAYS** from the date of publication failing which it will be presumed that there are no valid claims charges and encumbrance whatsoever over the schedule property and I would proceed to complete the sale transaction any claim received lodged thereafter will not be considered.
SCHEDULE
All that piece and parcel of immovable property bearing No.BBMP No.383 (Old Site No.384), situated at **12th Main, Srinivasanagar 2nd Phase, Banashankari 3rd Stage,** Now as Municipal No.384, now coming under the Bruhath Bangalore Mahanagar Palike BBMP Ward No.53 BBMP Khatha PID No.54-365-384 and bounded by : **East by : Site No. 362, West by : Road, North by : Site No.383, South by : Site No.385** measuring East to West 18 mtrs. and North to South 9.10 mtrs. Totally measuring **163.80 sq.mtrs.** and the house constructed therein with all the amenities.
S. Kishore Babu
No. 565, First Main, Nagendra Block, Bangalore - 560 050.
Ph: 8880081888

LOST OF SALE DEED
I, S.Usharani, W/o S.Kumar have lost the original Sale deed dated 18-02-2005, bearing Document No.51959/2004-05 with respect of my property bearing No.9 & 10 Khatha No.55 & Assessment No.55, situated at Kariobanahalli Village, Yeshwanthapura hobli, Bengaluru North Taluk. I have also filed a e lost report bearing No.1118/20-2021 regarding the same. If any person finds the said original sale deed, Kindly contact to this No **9686444515/ 9448080475**

BRUHAT BENGALURU MAHANAGARA PALIKE
Office of the Executive Engineer, Basavanagudi Division, Chennammanakere, C.T. Bed, Bengaluru.
No: EE/BG/TEND/04/2021-22 **Date: 31-07-2021**
INVITATION FOR SHORT TERM TENDER(IFT)
(Through GOK e-Procurement Portal only) (Two Cover System)
The Executive Engineer, Basavangudi Division, BBMP, Bengaluru invites tenders from eligible Class-I Contractors for the works detailed below.

Sl. No.	Name of the Work	Approx. Amount Put to Tender (Rs. in Lakhs)
1	Improvements to Drains at 4th and 5th Cross of Vinayakanagara in Ward No.164, Vidyapeeta **(Call-2).**	**70.00**
2	Providing Hydraulic Gym Equipment Children Play Equipment and Other Developmental Works in Bugal Rock Park and Other Parks in Ward No. 154, **(Call-3).**	**75.00**

EMD: Exempted (if EMD declaration form submitted) as per GOK Order No: ಆಇ675 ಮೆಚ್ಚಿ–12/2020 ದಿನಾಂಕ: 22.12.2020, ಬೆಂಗಳೂರು.
Calendar of Events: 1) Tender documents may be downloaded from the e-Procurement Portal of the Government of Karnataka **from 11-08-2021** Website: **https://eproc.karnataka.gov.in 2)** Tenders must be submitted through e-Procurement portal **on or before 16.00 Hrs. on 01-09-2021. 3)** Pre-Bid Meeting will be held on: **19-08-2021 at 16.00 Hrs.** in the Office of the **Chief Engineer-South, 9th Main, 9th Cross, Jayanagar 2nd Block, Bengaluru - 560011. 4)** Technical Bid will be Opened on: **06-09-2021 at 16.00 Hrs.**
Sd/- Executive Engineer, Basavanagudi Division.
PAY DEVELOPMENT CHARGES, HELP TO DEVELOP BENGALURU
COVID-19. DO NOT PANIC, BE AWARE
Wear Mask | 6 Feet Follow Physical Distancing | Maintain Hand Hygiene

ISRAEL'S TOP COURT DELAYS DECISION ON EVICTIONS

JERUSALEM

ISRAEL'S supreme court delayed a decision on Monday in the case of Palestinian families facing expulsion by Israeli settlers in annexed east Jerusalem, an issue that exploded into 11-day-long armed conflict in May.

Palestinians said the offer was made that they remain in their properties in the Sheikh Jarrah neighbourhood as "protected tenants" who would recognise Israeli ownership of the homes and pay a symbolic annual rent, but they refused.

"They placed a lot of pressure on us to reach an agreement with the Israeli settlers in which we would be renting from the settler organisations," said Muhammad el-Kurd, from one of four Palestinian families at the heart of the legal battle.

"Of course this is rejected," he said.

Supreme Court Justice Isaac Amit called for further documentation and said "we will publish a decision later", but without setting a date.

Monday's hearing was part of a years-long legal battle waged by Jewish Israeli organisations trying to reclaim the property owned by Jews in east Jerusalem prior to Israel's founding in 1948.

Palestinian residents say Jordan granted them homes on the property after they were expelled from towns that became later became the Israel. *AFP*

EXPRESS READ

287 Belarusians cross over to Lithuania

Vilnius: European Union officials on Monday pledged millions of euros to Lithuania to help it tackle a migrant crisis that it blames on the government of neighboring Belarus and its authoritarian president, Alexander Lukashenko. Ylva Johansson, the EU commissioner of Home Affairs, arrived in Lithuania on Sunday, a day on which a record 287 people walked into the EU territory from Belarus, more than three times as many as in the whole of last year. *AP*

More than 40 bodies found in river between Tigray, Sudan

Nairobi: A Sudanese official says authorities in Kassala province have found more than 40 bodies, apparently people fleeing the war in Ethiopia's Tigray region, floating in the river between the countries over the past week, some with gunshot wounds. *AP*

A policeman holds a rocket-propelled grenade in Herat on Monday | AFP

Afghanistan forces battle Taliban for besieged cities

KANDAHAR

AFGHAN forces battled to stop a first major city from falling to the Taliban Monday as the United States and Britain accused the insurgents of "massacring civilians" in a town they recently captured near the Pakistan border.

Taliban fighters assaulted at least three provincial capitals overnight — Lashkar Gah, Kandahar and Herat — after a weekend of heavy fighting that saw thousands of civilians flee the advancing militants.

Fighting raged in Helmand's provincial capital Lashkar Gah, where the Taliban launched coordinated attacks on the city centre and its prison — just hours after the government announced the deployment of hundreds of commandos to the area. The war has intensified since early May, with the insurgents capitalising on the final stages of the withdrawal of US-led foreign forces after almost 20 years.

As the country's security forces struggled to keep the Taliban at bay, President Ashraf Ghani blamed Washington for the deteriorating security.

"The reason for our current situation is that the decision was taken abruptly," Ghani told parliament, referring to the withdrawal of foreign forces. Ghani said he had warned Washington that the withdrawal would have 'consequences'.

The US and UK on Monday accused the Taliban of atrocities that may amount to "war crimes" in the town of Spin Boldak, which the insurgents captured last month along the border with Pakistan.

"The Taliban massacred dozens of civilians in revenge killings. These murders could constitute war crimes," the embassies of Washington and London said in separate tweets. "The Taliban's leadership must be held responsible for the crimes of their fighters. If you cannot control your fighters now, you have no business in governance later."

The diplomatic lashing comes after Afghanistan's Independent Human Rights Commission said the insurgents had indulged in revenge killings in Spin Boldak. *AFP*

US expands refugee programme

Washington: The Biden administration on Monday expanded its efforts to evacuate at-risk Afghan citizens from Afghanistan as Taliban violence increases ahead there of the US military pullout at the end of the month. The State Department said it is widening the scope of Afghans eligible for refugee status in United States to include current and former employees of US-based news organisations, US-based aid and development agencies and other relief groups that receive US funding. Current and former employees of the US government and the NATO military operation who don't meet the criteria for a dedicated programme for such workers are also covered. *AP*

GOVT. OF ODISHA
OFFICE OF THE ENGINEER-IN-CHIEF, WATER RESOURCES ODISHA, BHUBANESWAR
A-333 **'e' Procurement Notice No.CEMKS 01 OF 2021-22**

1. Name of the work : **Protection to scoured bank and improvement to Chitrotpala left embankment from RD 00 Km to 15.00 Km under NABARD Assistance RIDF-XXV**
2. Amount put to Tender : Rs.10,71,34,055.00
3. Bid Document Cost : Rs.10, 000.00 (online)
4. E.M.D : **Bid Security Declaration** to be furnished as per Annexure-III of Section-6 of Technical Bid Document.
5. Class of Contractor : Special Class & Super Class
6. Period of Completion : 18 calendar months (548 Days)
7. Other details are as follows.

Procurement Officer	Bid Identification No.	Availability of Tender On- line for bidding From	To	Date of Opening of Technical Bid (Cover-I)
Chief Engineer & BM, Mahanadi Kathajodi System, Bhubaneswar	CEMKS MND OF 2021-22	04.08.2021 10.00hrs	19.08.2021 17.00hrs	23.08.2021 11.00 hrs

8. e-mail Id : celmbbbsryahoo.co.in

Further detail conditions can be seen from the Govt. website **www.tendersorissa.gov.in**
Sd/- Chief Engineer & Basin Manager
Mahanadi Kathajodi System Bhubaneswar OIPR-32252/11/0002/2122

☎ 06670-235504, E_Mail: serwbpt@yahoo.com
GOVT. OF ODISHA, OFFICE OF THE CHIEF CONSTRUCTION ENGINEER, RURAL WORKS, CIRCLE, BHAWANIPATNA
Bid identification No.:- BPT/Online-05/2021-22 Date-29.07.2021
O-496 **NOTICE INVITING TENDERS FOR ROAD WORKS IN ODISHA**
NATIONAL COMPETITIVE BIDDING THROUGH e-Procurement

1. Name of the Work : Improvement of road works under BIJU KBK Plan for the year 2021-22 in the district of Kalahandi.
2. No of Works : 03 Nos.
3. Location details : Kalahandi District
4. Estimated Cost : As per NIT.,
5. Period of Completion : As per NIT.
6. Cost of tender paper : Rs.10,000/- per set.
7. Other details :

Availability of tender for online bidding From	To	Last date & time for seeking tender clarification	Date and time of opening of technical bid
06.08.2021 11.00 A.M.	23.08.2021 5.00 P.M.	19.08.2021	24.08.2021 at 11.00 A.M.

Further details can be seen from the web site "**www.tendersorissa.gov.in**"
Sd/- Chief Construction Engineer
Rural Works, Circle, Bhawanipatna OIPR-25102/11/0005/2122

Every Monday with THE NEW INDIAN EXPRESS
edex
Education. Goals. And game changing decisions.

QuoteExpress **IF YOU'RE GOING THROUGH HELL, KEEP GOING** › WINSTON CHURCHILL

Market Watch

MARKET			GOLD			SILVER			FOREX		
363.79 ▲	Sensex	52,950.63	₹39.6 ▼	24 carat (1 gm)	₹4,803.4	₹147 ▼	Per kg	₹67,906	▼ Dollar		74.34
122.10 ▲	Nifty	15,885.15	₹39.4 ▼	22 carat (1 gm)	₹4,784.2	₹0.147 ▼	Per gm	₹67.906	▲ Euro		88.43

Exports at 9-yr high, pace of manufacturing picks up

PMI survey sees manufacturing at 3-month high; hiring too resumes

ENS ECONOMIC BUREAU @ New Delhi

INDIAN'S exports is proving to saviour for the economic recovery as it recorded a robust growth of 47.19% in July to $35.17 billion, highest in nine years, backed by shipments of petroleum, engineering, and gems and jewellery.

Imports also grew by 59.38% to $46.40 billion, widening trade deficit to 11.23 billion.

According to the provisional data of the commerce ministry, exports of petroleum, engineering, and gems and jewellery in July increased to $3.82 billion, $2.82 billion and $1.95 billion respectively.

Import numbers were driven by of petroleum products and gold imports.

Petroleum imports were up by 97% to $6.35 billion, while imports of gold were up by 135.5% to $2.42 billion. Even precious and semi-precious stones' inbound shipments stood at $1.68 billion in July.

"This is the highest-ever exports recorded at least in the previous 9 years as per the data readily available with FIEO. It also is a sign that global trade is recovering fast," A Sakthivel, President, FIEO, said.

He added that the order booking positions of the exporters have still been impressive.

$35.17 billion
Total exports in July

$46.40 billion
Country's total imports

11.23 billion
Trade deficit

And on the back of healthy exports, manufacturing activities rebounded to a three-month high in July and hiring resumed after a contraction of 15 months. The IHS Markit purchasing managers' index(PMI) rose to 55.3 in July. It had slipped to 11 months low in June at 48.

The report added that international demand contributed to the uptick in total order books. New export orders expanded markedly in July.

"It's encouraging to see the Indian manufacturing industry recover from the blip seen in June. Output rose at a robust pace, with over one-third of companies noting a monthly expansion in production, amid a rebound in new business and the easing of some local Covid-19 restrictions," said Pollyanna De Lima, economics associate director at IHS Markit.

And as output expanded and new orders came, there was a marginal increase in employment, after a 15-month of job shedding. "The PMI also brought the positive news of job creation in the manufacturing sector. Although marginal, the rise in employment was the first since the onset of Covid-19. With firms' cost burdens continuing to rise, however, and signs of spare capacity still evident, it's too early to say that such trend will be sustained in coming months," De Lima said.

According to the report if there is no fresh spoiler from pandemic, there can be 9.7% annual increase in industrial production for calendar year 2021. However firms were still unsure about the path of pandemic.

Govt's net tax collection up 5% in FY21

ENS ECONOMIC BUREAU @New Delhi

DESPITE a challenging year, the central government has seen its net tax collections going up in 2020-21 largely on account of high excise duties and higher cess collections.

The finance minister informed parliament on Monday that the central government's net tax collection rose 5% to ₹14.24 lakh crore in 2020-21 compared to ₹13.57 lakh crore in the previous year. The increase was mainly on account of sharp increase in collections from excise duty and cesses on petroleum products.

Net tax collection is arrived after reducing states' share from the gross tax collection. The central government shares 42% of its taxes (excluding the cesses) with the states.

While total excise duty collection (including cesses) was ₹3.9 lakh crore in 2020-21, a 60% jump over previous year, different cesses on petroleum products accounted for almost ₹2.4 lakh crore of that. In 2019-20, total collection from cesses on petroleum products accounted for only ₹1.4 lakh cr.

States' share drops

- Net tax collection is arrived after reducing states' share from the gross tax collection
- While total excise duty collection (including cesses) was `3.9 lakh crore in 2020-21, a 60% jump over previous year, different cesses on petroleum products accounted for `2.4 lakh crore of that

The Centre does not share with states the amount collected as cess, and therefore, a higher cess collection comes at the cost of states revenue. The states' share from the Centre's tax pool further dropped by 8.5% to ₹5.95 lakh crore in 2020-21. In 2019-20, the states' share of taxes had shrunk 14.5%.

Collections from income tax surpassed those from corporate tax in the last financial year, for the first time in 20 years. The government mopped up ₹4.86 lakh crore from income tax against ₹4.57 lakh crore from corporate taxes.

Cairn has not shared list of assets to be attached: Govt

ENS ECONOMIC BUREAU
@ New Delhi

UK-BASED Cairn Energy Plc has not sent any list of Indian government assets it wants to attach to recover the arbitral award of $1.7 billion in the tax dispute case with India, the Minister of State, finance, Pankaj Chaudhuri, informed parliament on Monday.

The minister also said that the government has not received any proposal from Cairn to settle its tax disputes. The minister, however, admitted that the government has received official communication on the order passed by a French court allowing Cairn to freeze certain Indian government properties to recover the $1.2 billion arbitral award.

The arbitral tribunal of the Hague had pronounced its award on December 21, 2020 in favour of Cairn Energy and Cairn UK Holdings (CUHL). It has asked India to pay Cairn an award amount of $1,232.8 million plus interest and $22.38 million towards arbitration and legal costs. Recently, a French court had allowed Cairn to seize 20 properties of Indian government in Paris.

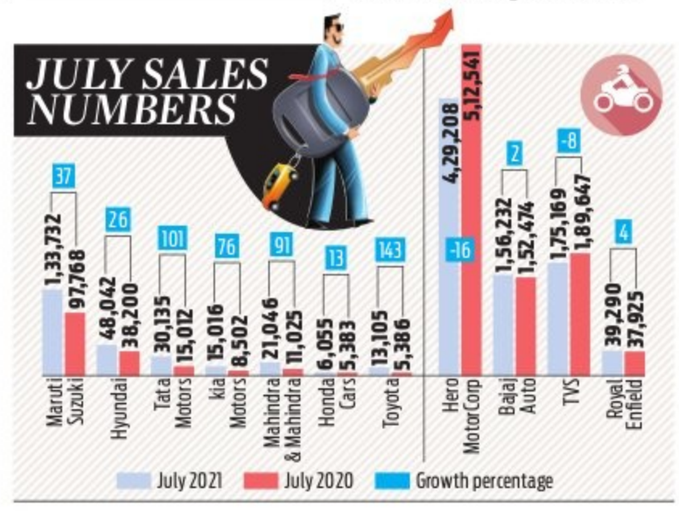
JULY SALES NUMBERS
Maruti Suzuki 37 1,33,732 97,768
Hyundai 26 48,042 38,200
Tata Motors 101 30,135 15,012
Kia Motors 76 15,016 8,502
Mahindra & Mahindra 91 21,046 11,025
Honda Cars 13 6,055 5,383
Toyota 143 13,105 5,386
Hero MotorCorp -16 4,29,208 5,12,541
Bajaj Auto 2 1,56,232 1,52,474
TVS -8 1,75,169 1,89,647
Royal Enfield 4 39,290 37,925
July 2021
July 2020
Growth percentage

Car sales see recovery in July, two-wheelers stay on slow lane

ENS ECONOMIC BUREAU
@ New Delhi

LED by pent-up demand and fall in Covid-19 cases, passenger vehicle (PV) sales grew by little lower than 50% year-on-year in July 2021, data released by carmakers show.

India's largest carmaker Maruti Suzuki (MSIL) sold 13,3,732 units in the domestic market last month, up 37% compared to July 2020. While the company said a year-on-year comparison is not meaningful because of last year's low base due to pandemic-related disruptions, MSIL's sales last month is closer to what it sells in a regular month.

Hyundai (HMIL), the second-largest carmaker, reported a 26% annual increase in sales in July at 48,042 units. "A positive growth momentum is clearly visible in the passenger vehicle industry with the stabilisation of macro-economic factors, good monsoons and increase in consumer shift towards personal mobility," said Tarun Garg, director (sales, marketing & service) at HMIL.

Other leading PV makers such as Tata Motors, Kia, Mahindra (M&M) and Toyota registered 70% to 140% growth in year-on-year sales.

Homegrown Tata Motors doubled its PV sales last month at 30,185 units while Toyota dispatched 13,105 units, up 143% YoY. Kia's July 2021 sales went up by 76% to 15,016 units and the brand crossed the 1-lakh sales mark in the CY2021, indicating an improving market sentiment. M&M sold 21,046 units last month, up 91% YoY.

Veejay Nakra, Chief Executive Officer, Automotive Division, M&M, said, "We have seen significant increase in activity levels, enquiries and as a result, sales across our product portfolio." He added that supply of semiconductors continues to be a global issue and they are doing everything to address it on priority.

Meanwhile, demand for two-wheelers in India remained in slow lane due to variety of reasons. Leading OEMs such as Hero MotorCorp and TVS reported decline in July 2021 domestic sales when compared with July 2020 numbers. Bajaj Auto and Royal Enfield reported 2% and 4% growth in July 2021 domestic 2W sales, respectively.

"Higher fuel prices, closure of colleges and high unemployment rate are the major reasons why 2-wheeler sales aren't picking up," said a senior executive at a leading vehicle manufacturer.

VALUED $3.44 BN

Unacademy gets $440 mn from CEOs of OYO, Zomato, others

ENS ECONOMIC BUREAU @New Delhi

EDTECH firm Unacademy announced that it has secured 440 million in a new funding round, which saw participation of OYO CEO Ritesh Aggarwal, Zomato CEO Deepinder Goyal and Mirae Asset ventures, in addition to existing investors like Softbank Vision Fund 2. The current investment values Unacademy at $3.44 billion, a significant jump from $2 billion valuation last year when it attained the unicorn status .

Unacademy's co-founder and CEO Guarav Munjal said the company is focused on building the product offering with the latest fundraise, including training people for competitive examinations, helping the job aspirants find suitable opportunities as well as enabling digital creators to sell their work on the platforms including NFTS. Munjal has recently spoken on how the management wants to leverage the growing user base of the platforms to turn it into an internet consumer giant.

He added that the endeavour would be to constantly scale and innovate, create value for shareholders but at the same time desist from mis-selling in an industry known for its bad industry tactics. Unacademy recently announced a unique initiative, Teacher Stock Options, wherein all the trainers will be eligible for fully vested Stock Grants on completion of three, four and five years with the company.

The announcement comes at a time when rivals like Byjus have also secured billions of dollars in funding and expanded to overseas and made half a dozen acquisitions.

Govt must work to cut car ownership cost: Bhargava

ENS ECONOMIC BUREAU
@ New Delhi

MARUTI Suzuki (MSIL) Chairman RC Bhargava called out current Goods & Services Tax (GST) rates on passenger vehicles (PVs) and said the government should take steps to reduce consumer's cost of ownership.

"The slowing in the demand of cars is largely because the cost of acquisition by consumers has increased due to various reasons like regulatory changes, depreciation of the rupee, increase in cost of raw materials and taxes imposed by state governments. The GST on cars, based on the past rates of excise duty, is much higher than the GST (or equivalent) in all other major countries of the world," said Bhargava in the company's latest annual report.

He added that it is unlikely that the PV industry will experience reasonable rates of growth unless the central and state governments consider how to reduce the initial acquisition cost of cars.

Not only Bhargava but many in the industry have spoken against current GST rates on automobiles and high import duty on imported cars. GST on cars is primarily fixed at 28%. However, if the vehicle exceeds certain body/engine size, there is an additional cess of up to 22%. Thus, most SUVs and sedans attract GST of as much as 50%.

Additionally, high commodity prices and strict emission norms, such as transit from BS4 to BS6 engines, has made four-wheeler prices expensive by 7-10% in the last one and half years. To note, Maruti has increased prices of its cars by 3 times this calendar year.

Bhargava said it is a matter of some concern that the rate of growth of car sales has been steadily declining in the last decade. During the period 2010 to 2015 the compound annual growth rate of car sales in India dropped from the past 12.9% to 5.9%, and in the next five year period of 2015-2020, the growth rate further declined to 1.3%.

HDFC NET PROFIT FALLS 1.7% TO ₹3,000 CR ON HIGHER PROVISIONS

ENS ECONOMIC BUREAU
@ New Delhi

HOUSING financier Housing Development Finance Corporation Ltd (HDFC) saw its net profit dip marginally in the June quarter because of higher provisions and lower other income.

Net profit for the first quarter stood at ₹3,001 crore, down 1.7% year-on-year. On a sequential basis, the profit declined 5.6% from ₹3,179.83 crore. On the revenue front, the non-bank lender's net interest income (NII) came in at ₹4,147 crore for the quarter under review, up 22.2% compared with previous year's ₹3,392 crore. On a quarterly basis, the income rose by just 2%. from ₹4,064.8 crore in Q4FY21.

Year-on-year profit fell mainly as profit on sale of investments was lower at ₹263 crore, compared with ₹1,241 crore a year ago, dividend income came in at ₹16 crore, compared with ₹298 crore a year ago, charge for employee stock options in Q1 was ₹146 crore, compared with ₹1 crore last year and effective tax rate applicable this year was 23.1% as against 15.4% last year.

At the end of the June quarter, HDFC's assets under management (AUM) stood at ₹5.74 lakh crore, relative to ₹5.31 lakh crore at the end of June 2020 quarter. During the quarter ended June, individual loan disbursements grew 181% over the corresponding quarter of the previous year, albeit on a low base. Further, July 2021 disbursements were the highest ever in a non-quarter end month, the company said.

Asset quality weakened as HDFC saw its gross non-performing asset ratio stand at 2.24% as of June 30, compared with 1.98% in March.

Accounts with unpaid outstanding for more than 90 days, rose 27.6% year-on-year to ₹13,020 crore.

PNB Q1 net up 75% to ₹1,023 cr

New Delhi: Aided by lower provisioning for non-performing assets and lower operating expenses, Punjab National Bank (PNB) on Monday reported a 75% growth in standalone net profit for the first quarter ended June 30 at `1,023.46 crore. On a year-on-year basis, its net profit rose a whopping 231.81% compared to `308.45 crore in the same quarter last year. Although the lender's provisions remained almost flat at `4,678 crore, provisions for non-performing assets (NPAs) dropped 32% year-on-year to `3,248 crore.

TODAY'S STOCK PICK

Current Price ₹746.60
Target Price ₹840

JSW STEEL

Over FY21–23E, we expect an above-industry volume CAGR of 17%, driven by the Dolvi expansion. The announced 5MTPA expansion by FY24, at a competitive cost of ~$400/T, should be RoCE-attractive and improve the growth outlook beyond FY24.

—Motilal Oswal Financial Services

Disclaimer: The views and recommendations made above are that of the individual analyst or broking company, and not that of *TNIE*

PolicyBazaar files draft papers for ₹6,017-cr IPO

BISMAH MALIK @Bengaluru

PB Fintech, the parent firm of PolicyBazaar, on Monday filed a Draft Red Herring Prospectus (DRHP) with Securities Exchange Board of India (SEBI) to raise ₹6,017 crore, at a valuation of $5-6 billion.

The Initial Public Offering (IPO) will consist of a fresh issue of equity shares worth ₹3,750 crore whereas ₹2,267 crore will be raised via an Offer for Sale (OFS), through which the majority stakeholder, Softbank, is expected to reduce its stake by half.

Besides Softbank, which is looking to sell shares worth ₹1,875 crore ($250 million), the other shareholders participating in the OFS include Policy Bazaar CEO Yashish Dahiya who will sell shares worth ₹392.5 crore.

PolicyBazaar is also looking to raise ₹750 crore as a part of its pre-IPO placement in consultation with its book running lead managers (BRLM), the company said in its prospectus.

It added that if the company succeeds in raising the pre-IPO funding, it may reduce the fresh issue size of equity shares during its public listing. The eight-year-old startup said that the country's insurance regulator, IRDAI has carried out inspection of its account books and records and sought responses from the company for compliance with the regulations, although, the matter, according to its filing, will not have a significant impact on the continuing operations.

The insurance aggregator recently acquired a license to enter into direct broking business as well as start physical centres for selling insurance, helping in customer assistance etc. The company said in the DRHP that the Covid-19 pandemic has particularly impacted its travel insurance vertical by negatively influencing its individual consumers as well as insurer partners.

Mini Ipe takes charge as new MD of LIC

ENS ECONOMIC BUREAU @New Delhi

MINI Ipe has taken charge as Managing Director of Life Insurance Corporation of India on August 2, 2021.

She was appointed as Managing Director vide government of India notification dated July 5, 2021, LIC said in a statement.

Mini Ipe is a post graduate in commerce from Andhra University and has joined LIC in 1986 as a Direct Recruit Officer. She has rich and diverse experience in LIC having worked in various capacities. She has rich and diverse experience in LIC having worked in various capacities.

Prior to taking charge as MD, she was Executive Director, Legal Department, LIC of India. Mini Ipe was the first woman Zonal Manager (Incharge) of LIC and headed SCZO, Hyderabad.

e-RUPI to boost digital transactions, DBT: Modi

ENS ECONOMIC BUREAU
@ New Delhi

PRIME Minister Narendra Modi on Monday launched a new digital payments solution — e-RUPI in a bid to ensure leak-proof delivery of its welfare schemes.

The platform will allow person-specific and purpose-specific payments via prepaid digital vouchers that can be generated not just by the government, but also the corporates via banking partners. In essence, e-RUPI will be like the gift vouchers one gets after every payment made through Google Pay or Paytm.

HOW IT WORKS

Beneficiaries identified with their mobile numbers will get coupons from the govt instead of cash in bank accounts	Coupons will be issued via QR code or SMS and can be used without a card, bank account, online banking and app	e-RUPI can be used for single transaction and won't be interchangeable with cash or currency	Vouchers are redeemable at a specific store, with certain terms and conditions	Prepaid vouchers will be issued initially to beneficiaries of welfare schemes and later to transfer LPG or ration subsidies

During his address at the launch event through video-conferencing, the prime minister said e-RUPI is expected to strengthen the country's direct benefit transfer (DBT) programme.

"e-Rupi voucher will play a role in boosting digital transactions and DBT in the country. This will help everyone in targeted, transparent and leakage free delivery," Modi said. With e-RUPI, DBTs have been further simplified as the beneficiary will not need a bank account, download a specific mobile app or even an internet connection to receive cash assistance from the government.

The technology will also help organisations to help someone in their education or medical treatment. "They (beneferies) can use e-RUPI instead of giving cash," he added. e-RUPI vouchers will be used for a single transaction. These vouchers will also test its applications for the Covid vaccination.

PUBLIC NOTICE
(LOST OF DOCUMENT)

I, **Shivalingamurthy, S/o. Late Siddaiah** R/at No. 30, 7th Main, Jnanajyothi Nagara, Bangalore-56, have Lost SALE DEED vide document No. **1)** I 5367/2011-12, dated 25-08-2011, **2)** I 6008/2007-08, dated 05-02-2008, in the office of the Sub Registrar, Laggere Bangalore in respect of property bearing **Site No. 251, Sy. No.67,** situated at, **Harohalli, Yeshwanthapura Bangalore North, Bangalore,** In this regard we are lodged a police complaint in jurisdiction police station.
If any-body find the above said document please return to the above mentioned my address within **7 days.**

Shivalingamurthy
Mobile : 8095294907

PUBLIC NOTICE
(LOST OF DOCUMENT)

I, **Chandrakala, W/o. Late Kantharaju** R/at No. 30, 7th Main, Jnanajyothi Nagara, Bangalore-56, have Lost SALE DEED vide document No. I 3245/2008-09, dated 17-10-2008 in the office of the Sub Registrar, Laggere Bangalore in respect of property bearing **Site No. 261, Sy. No. 67,** situated at **Harohalli, Yeshwanthapura Bangalore North, Bangalore,** In this regard we are lodged a police complaint in jurisdiction police station.
If any-body find the above said document please return to the above mentioned my address within **7 days.**

Chandrakala,
Mobile : 7899337575

IN THE COURT OF THE 36th ADDL. CHIEF METROPOLITAN MAGISTRATE AT BENGALURU
C.MISC. No. 2132/2021

BETWEEN: 1) BHARATHA .K, S/o. L. KESHAVAMURTHY aged about 26 years, **2) CHENNAMMA,** W/o. LATE KESHAVAMURTHY, aged about 43 years, **Both are R/at.** No. 18, 1st Cross, Near Government School, Veerabhadranagar, Hosakerehalli, BENGALURU-560 085. **...PETITIONERS**

AND

The Commissioner, Registrar of Birth & Deaths B.B.M.P BENGALURU. **...RESPONDENT**

PAPER PUBLICATION/PUBLIC NOTICE

Whereas the above named petitioners have made petition to this court under section 13(3) of Birth & Death Registration Act, for the grant of Death Certificate of Deceased in favour of the petitioners who is father to the petitioner No.1, husband to the petitioner No.2 named as **L. KESHAVA MURTHY, S/o. J. LAKSHMAN as he died on 08.06.1998** at Sevakshethra Hospital, Banashankari 2nd Stage, BENGALURU 560070.
Interested parties are hereby called to appear in this court in person or by pleader duly instructed on date **31.08.2021 at about 11.00 A.M** informed to show cause against the petitioners failing wherein the appearance will be heard and declare as Ex-parte.
Given under my hand and seal of the Court this 30th day of July 2021.

By Order of the Court, Sheristedar,
Court of the 36th A.C.M.M., Bengaluru City.
ADVOCATE FOR PETITIONERS

तम्बाकू बोर्ड / TOBACCO BOARD
(भारत सरकार, वाणिज्य एवं उद्योग मंत्रालय, वाणिज्य विभाग)
(GOVT. OF INDIA, MIN. OF COMMERCE)
नीलामी निदेशालय / DIRECTORATE OF AUCTIONS
1/9 III Cross, CSI Compound, 4th Floor,
Unity Building Annexe, Mission Road, बेंगलूर / BENGALURU- 560 027
आईएसओ से प्रमाणित संस्थान / An ISO Certified Organisation)
Phone: 22236599/22233304 Fax: 22225075
email: bangaloreoffice@tobaccoboard.co.in

Ref No.TB//1 (1)O/S. Tender/ 2021/PAD Date: 02.08.2021

TENDER NOTIFICATION

Sealed Tenders are invited under Two Bid System for Providing Outsource Manpower contract to be undertaken at Tobacco Board Office in Karnataka.

Last Date and time for receipt of both bids	Date & time for opening Technical bids	Tender Cost (In Rs.)	EMD amount (In Rs.)
12.08.2021 by 11.00 AM	12.08.2021 11.30 PM	1000/- +18% GST	4,00,000/-

The bid document is available on the Tobacco Board's Website : **www.tobaccoboard.com**

Sd/- Regional Manager
Directorate of Auctions
Bangalore

PUBLIC NOTICE

This is to bring to the notice of the General Public that our client, **Ms.ANJU PRUTHI,** D/o. Late Shri. R.P Pruthi is intending to purchase the **"Schedule Property"** mentioned hereunder from **Mr.SUDHAKARA REDDY ANNEM,** Son of Sri.Venkatarami Reddy Annem, Proprietor of M/s.Affinity Projects. Any Person/s, Banks, Financial Institution., etc. objecting for the proposed sale or having any right, title, interest or any type of claim over the **"Schedule Property"** are hereby called upon to file their objections/claims what so ever along with documentary proof within **07 days** from the date of publication of this notice with the advocate mentioned herein failing which our client shall proceed and complete the Sale transaction with the above stated person

SCHEDULE PROPERTY

Residential **Flat No. 102,** in the First Floor, Bruhat Bangalore Mahanagara Palike ward No. 02, Katha No. 976/198/198/9/A&B/1/FF-102, measuring **1305 Sq.Feet** Super Built Up Area, containing **Two Bed Rooms,** with RCC Roofing, Vitrified Tiles Flooring, together with **One Covered Car Parking Space,** in the multistoried residential building known as **"AFFINITY SERENITY",** constructed on Residential **Site No.C-27/1 and C-27/2,** situated at **Puttenahalli Village, Yelahanka Hobli, Bangalore North Taluk, Bangalore.**

C.K.V.K. LAW ASSOCIATES
Mr. VENKATESH CHANDRAN M.A., L.L.B.
Advocates & Legal Consultants
Bangalore-560 043. Contact : 9845846428
Bangalore Date : 02-08-2021

Government of Karnataka
WATER RESOURCE DEPARTMENT
OFFICE OF THE EXECUTIVE ENGINEER
No. 1, Irrigation Investing Division Cauvery Bhavan Complex
Gokulam 4th Stage, Mysuru - 570020. Phone & Fax 0821-2411420

TENDER NOTIFICATION

No.01/2021-22 Dated 29-07-2021

Office of the Executive Engineer, No.1, Irrigation Investigation Division, Mysuru, has invited item wise tender on behalf of Governor, Government of Karnataka, from Agencies / Contractors enrolled under Labour Department for supply of Manpower services (Single Cover/Two Cover Digital Tender Documents system). Maximum Tender amount is Rs. 62.50 Lakhs, Minimum Tender amount is Rs. 5.31 Lakhs. Tender Period 6 to 12 months. Tender will be received upto 16.00 hours on **12-08-2021**. Tech/Fin. bids will be opened on **13-08-2021** at 16.30 hours. Financial bids of Technically qualified bidders will be opened on **16-08-2021.** For further details contact E-procurement portal web site. **http://eproc.karnataka.gov.in**

Sd/- Executive Engineer
No.1, Irrigation Investigation Division, Mysuru

KOTAK MAHINDRA BANK LIMITED
DEMAND NOTICE

Registered Office:- 27 BKC , C 27, G Block, Bandra Kurla Complex, Bandra (E), Mumbai-400051. Branch Office: No.22, Kotak House, M.G.Road, Bangalore-560001.

Under Section 13(2) of the Securitisation And Reconstruction of Financial Assets And Enforcement Of Security Interest Act, 2002 read with Rule 3 (1) of the Security Interest (Enforcement) Rules, 2002. The undersigned is the Authorised Officer of **Kotak Mahindra Bank Ltd. (KMBL)** under Securitisation And Reconstruction Of Financial Assets And Enforcement of Security Interest Act, 2002 (the said Act). In exercise of powers conferred under Section 13(12) of the said Act read with Rule 3 of the Security Interest (Enforcement) Rules, 2002, the Authorised Officer has issued **Demand Notices** under section 13(2) of the said Act, calling upon the following Borrower(s) (the "said Borrower(s)"), to repay the amounts mentioned in the respective **Demand Notice(s)** issued to them that are also given below. In connection with above, Notice is hereby given, once again, to the said Borrower(s) to pay to **KMBL,** within **60 days** from the publication of this Notice, the amounts indicated herein below, together with further interest as detailed in the said **Demand Notice(s),** from the date(s) mentioned below till the date of payment and/or realization, payable under the loan agreement read with other documents/ writings, if any, executed by the said Borrower(s). As security for due repayment of the loan, the following assets have been mortgaged to **KMBL** by the said Borrower(s) respectively.

S.No.	Name of the Borrower(s) / Guarantor (s)	Demand Notice Date and Amount	Description of secured asset (immovable property)
1	**Loan Account No.: LAP 17758072, LAP 17765153 & LAP 17827829 (CRN 75219532)** **1. Mr. Prakash Paul C (Borrower),** No.42, Veerana Palaya, Arabic Collage Post, Bangalore-560045. **2. Shubha (Co-Borrower). 3. Philomena Chowri Reddy (Co-Borrower). 4. Chowri Reddy Thomasappa (Co-Borrower). 5. Jethrutha C (Co-Borrower). 6. Dr. Albert David C (Guarantor).**	**Demand Notice Date:19-Jul-21** **Rs.27,67,57,804.17** (Rupees Twenty Seven Crore Sixty Seven Lakh Fifty Seven Thousand Eight Hundred Four and Paisa Seventeen Only) as on **19-07-2021**	**Property No. 1:** Survey No 49/4 (Old) New 162/49/4, Nagawara, Veerannapalya Arbic Collage Post, Thomasappa Road, Kasaba Hobli, Bangalore, KARNATAKA, 560045, meausrung 1 acre 06 guntas converted for educational purpose vide Order ALN (NK) SR 32/2011-12 situated at Nagawara Village, Kasaba Hobli, Bangalaore North Taluk, Bangalore, measuring 47,977 Sq Ft together with all existing buildings and structures thereon and building and Structures as may be erected / Constructed there upon any time from / after the date of respective mortgages and all addition thereto and all fixtures and furniture's and plant and machinery attached to the earth or parentally fastened to anything attached to the earth, both present and future and **bounded by: East by:** Suvery No.34 & Road, **West by:** Road, **North by:** Survey No.49/3, **South by:** Survey No.49/3. **Property No. 2:** Property Sy No 52/1 Veerendra Palya Nagavara Village Kasaba Hobli Bangalore. Together with RCC roofed 1000 Square feet in Ground Floor and 800 Square feet in First floor and 800 Square feet in Second Floor building, Mosaic flooring, Honne wood doors and windows with all civic amenities thereon.
2	**Loan Account No.: LAP18061710 (CRN 356874237)** **1. Mr. Veera Reddy Jayar (Borrower). 2. Varsha Vinayak Rao Male (Co-Borrower).** Villa No.1-3, Chaitanya Samarpan, Whitefield-Hoskote Main Road, Opposite Awho (Sandeep Vikra Apartments), Kannamangala, Bangalore-560067. **Also at: Mr. Veera Reddy Jayar,** FF, SBR Horizon, Opp Shell Petrol Bunk Road, Vastu Bhoomi, White field -Hoskote Road, Kannamangala, Bangalore-67.	**Demand Notice Date: 19-07-2021** **Rs.5,04,13,350.12/-** (Rupees Five Crore Four Lakh Thirteen Thousand Three Hundred Fifty and Paisa Twelve Only) as on **19-07-2021**	**Mortgage over following properties:** All the piece and parcel of the residential Property being FF, SBR Horizon, Sy.No.24/5, Vastu Bhoomi, Kadugodi, Seegehalli Village, Bidaralli Hobli, White field -Hoskote road, Kannamangala, Bangalore-67.
3	**Loan Account No.: LAP17989738 & LAP18008589 (CRN 326367707)** **1. Mr. Satish S,** No. D 1307, 13th Floor, D Wing, Cygnus Brigade Gateway 26 1, Dr. Rajkumar Road, Rajajinagar, Bangalore-560010. **Also at: Mr. Satish S,** No.160, 1st A Cross, 7th Block, Koramangala, Bangalore-560095 **(Borrower). 2. Mrs. Sapna A S (Co-Borrower/ Guarantor).**	**Demand Notice Date: 19-Jul-2021** **Rs.55,52,453.09** (Rupees Fifty Five Lakh Fifty Two Thousand Four Hundred Fifty Three and Paisa Nine Only) as on **19-07-2021**	**Mortgage over following properties:** All that piece and parcel of Property bearing Site No.160, PID No.67-7-160, situated 1st A Cross, 7th Block, Koramangala, Bangalore- 560 095., measuring East to West 11.5 + 6.9/2 meters and North to South 9.15 Meters totally 84.14 Sq Meters along with building thereon and **bounded on: East by:** Road, **West by:** Site No. 160/A, **North by:** Site No. 131, **South by:** Road.
4	**Loan Account No: HF37418933 & HF37709738 (CRN 116568750)** **1. Mr. SANJEEVA KUMAR V DESHPANDE (Borrower),** No.913, 1st Floor, SKANDA NIVAS, 9th Cross, 9th Main, BSK 1st Stage, Srinagar, Bangalore-560050. **Also at:** Flat No.318, 3rd Floor, Sai Sumukha Telecom Cluster, Municipal No.103/1, New Timber Yard Layout, Ward No 41, Gali Anjaneya Temple, Bangalore-560050. **2. MRS. SHRUTI S DESHPANDE, 3. VISTA INTEGRATED COACHING PRIVATE LTD.,** Represented by its Director, No.548-35, 3rd Floor, 50 Feet Road, Banashankari 1st Stage, 1st Block, Bangalore-560050 **(Co Borrower/Guarantor).**	**Demand Notice Date: 14-07-2021** **Rs.76,11,452.67 /-** (Rupees: Seventy Six Lakh Eleven Thousand Four Hundred Fifty Two and Paisa Sixty Seven Only) as on **13-07-2021**	**Mortgage over following properties:** All that piece and parcel of Flat No 318, 3rd Floor, Sai Sumukha Telecom Cluster, The Gardens measuring Super built up area 1735 Sqft along with proportionate undivided share situated at Municipal No 103/1, New Timber Yard Layout, Ward No 41, Gali Anjaneya Temple, Bangalore-560050. **East:** Property belongs to Vendor, **West:** Private Property, **North:** Road & Property belongs Telecom HBCS, **South:** 15 ft Road & Property belongs to Giriappa.
5	**Loan Account No.: IHL7536 (CRN 2267082)** **1. Mr. P K Naganna,** No. 110/10, 2nd Main Road, PP Layout, Banashankari III Stage, Bangalore-560044 **(Borrower). 2. Mrs. Uma Devi S ,** No. 110/10, 2nd Main Road, PP Layout, Banashankari III Stage, Bangalore-560044 **(Co Borrower).**	**Demand Notice Date: 14-Jul-21 - Rs.5,56,644.65/-** (Rupees Five Lakh Fifty Six Thousand Six Hundred Forty Four and Paisa Sixty Five Only) as on **13-07-2021**	**Mortgage over following properties:** All the piece and parcel of Property bearing No. 10, Khata No.110 situated at Kattareguppe Gram Panchayat, Uttarahalli Hobli, Bangalore South Taluk, Bangalore and **bounded on: East by:** 30feet Road, **West by:** Property of LIC, **North by:** Drainage, **South by:** Site No.9.
6	**Loan Account No.: IHL5150 (CRN 30910450).** **1. Aruna A Kumar,** Flat No 401, 4th Floor, Comfort Crissa, 7th Cross, 1st A Main, Behind SCT College, C V Raman Nagar/ Vigna Nagar, New Thippasandra Post, Bangalore-560075 **(Borrower). 2. Aaryan P Kumar,** Flat No 401, 4th Floor, Comfort Crissa, 7th Cross, 1st A Main, Behind SCT College, C V Raman Nagar/ Vigna Nagar, New Thippasandra Post, Bangalore-560075 **(Co-Borrower).**	**Demand Notice Date: 19-Jul-21** **Rs.8,76,453/-** (Rupees Eight Lakh Seventy Six Thousand Four Hundred and Fifty Three Only) as on **16-07-2021**	**Mortgage over following properties:** All that part and parcel of the property Flat bearing No.401, in the Fourth floor, measuring about 1255 Sq Ft super built up area, contains Two Bed Rooms, together with RCC Roofing, ceramic flooring together with one Covered Car Parking space, including proportionate share in common areas such as Passage, lobbies staircase, etc., in the multistoried residential building known as "COMFORT CRISSA".
7	**Loan Account No.: HF37746625 (CRN 297269622)** **1. Mrs. Beena Arvind,** # 300, Fernscity, Outer ring road, Near emc2, Doddanakundi, Marathalli, Bangalore-560037. **Also at: Mrs. Beena Arvind,** No. D-S03, "ALAYA", 2nd & 3rd Floor, Block D, Ambalipura Village, Varthur Hobli, Bangalore East Taluk **(Borrower). 2. Mr. Arvind A,** # 300, Fernscity, Outer ring road, Near emc2, Doddanakundi, Marathalli, Bangalore-560037 **(Co-Borrower/ Guarantor). 3. Kidzee Marathahalli,** No 87, Irde layout, Karthik Nagar, Marathahalli, Bangalore-560037 **(Guarantor). 4. BSS Interiors,** No 75, Behind Sunrise Layout, Bikas, Yelachanahalli, Kanakapura Road, Bangalore-560062 **(Guarantor).**	**Demand Notice Date: 16-Jul-21** **Rs.82,95,513.76** (Rupees: Eighty Two Lakh Ninety Five Thousand Five Hundred Thirteen and Paisa Seventy Six Only) as on **16-07-2021**	All that part and parcel of the Apartment No. D-S03, 2nd & 3rd Floor, Block D **"ALAYA"** measuring Carpet Area 166.72 Square Meters exclusive area 57.71 Square Meter, Common Area 33.54 Square Meters and Super Built up area 257.97 Square Meters (2777 Square Feet) and 1.72% or 132.90 Square Meters undivided Share, right, title and interest in the land constructed on the Schedule A Property bearing Sy No.26, Katha No.15/26 situated at Ambalipura Village, Varthur Hobli, Bangalore East Taluk and **bounded on the: East by:** Apartment bearing No.D-S04, **West by:** Apartment bearing No. D-S02, **North by:** Set Back, **South by:** Path way.
8	**Loan Account No.: ILAP22930 (CRN 72089491)** **1. Mr. Ganesh V,** No.22,19th "A" Cross, Buchappa Road, Ejipura, Viveknagar Post, Bangalore-560047 **(Borrower). 2. Mr. Venkata Ramana Muniswamy,** No.22,19th "A" Cross, Buchappa Road, Ejipura, Viveknagar Post, Bangalore-560047 **(Co-Borrower).**	**Demand Notice Date: 14-Jul-2021** **Rs.10,62,142.11** (Rupees Ten Lakh Sixty Two Thousand One Hundred Forty Two and Paisa Eleven Only) as on **13-07-2021**	All that part and parcel of the Site No.22, Madival Notified area Khata No.176/25, sy No.61/3, situated at Ejipura Village, Begur Hobli, Bangalore South Taluk and **bounded on: East by:** Passage connecting to the approach road and approach to the property from the Road, **West by:** Land belong to Sri Muniayappa & Others, **North by:** Land belong to Thimmaiaha, Jangamappa & Papaiah, **South by:** Remaining portion of the property bearing same number, retained by the vendor by Smt.Pattadath Bhargavi Ammal. Measuring east to west 38 ft north to south (16.6 ft + 15.9)/2 along with 700 Sq ft constructed ground and first floor.
9	**Loan Account No.: HF37936063 & HF38029393 (CRN 343212139)** **1. Mr. Satyajit Mondal (Borrower). 2. Mrs. Sabari Bose (Co-Borrower),** Flat No. B-1208, B-Block, 2nd Floor, Janapriya Sai Darshan, Opp to Shell Petrol Bunk, Seegehalli, Bangalore-560067. **Also at:** No.70, 8th Main, 3rd Cross, Hoodi Thigalara Palya, Mahadevpura, Bangalore-560048.	**Demand Notice Date: 19-Jul-2021** **Rs.24,86,782.64** (Rupees: Twenty Four Lakh Eighty Six Thousand Seven Hundred Eighty Two and Paisa Sixty Four Only) as on **16-07-2021**	All that part and parcel of the residential apartment bearing No.1208, in Second Floor, Old Khata No.1186/1208, PID No.150200401700520426 known as "Jana Priya Sai Darshan Apartment", meausirng 735 Sq Feet Super buil up area, open space one Car Parking Space constrted in RCC Roofing, Ceramic flooring, Salwood door and Aluminum windows thereon and **bounded on:- East by:** Open to Sky, **West by:** Passage to Staircase, **North by:** Flat No.1207, **South by:** Open to Sky.
10	**Loan Account No.: LAP17800651 & LAP17803224 (CRN 260669792)** **1. Mrs. KAMALA BAI,** No.18, 3rd Main Road, 3rd Cross, Bull Temple Road, K.G.Nagar, Bangalore-560019 **(Borrower). 2. Mr. SHIVAJI RAO (Co Borrower / Guarantor)**	**Demand Notice Date: 19-Jul-21** **Rs.1,11,08,363.85** (Rupees One Crore Eleven Lakh Eight Thousand Three Hundred Sixty Three and Paisa Eighty Five Only) as on **19-Jul-21**	**Mortgage over following properties:** All that piece and parcel of Property bearing amalgamated new Municipal No.18, PID No.49-9-18 situated at 3rd Main Road, K G Nagar, Bangalore, measuring East to West 50 feet and North to South 27 feet together with residential building consisting of stilt, ground, first and second floors and **bounded on: East by:** Conservency Road, **West by:** Road, **North by:** Site No. 17 belongs to Mr.Kempaiah, **South by:** Site No.19 belongs to Mrs. Munivenkatamma.
11	**Loan Account No.: ILAP 17167 (CRN-37316286).** **1. Mr. Ramamurthy Arvind Chenjeri,** No.25, Bagerathi Coconut Garden, Old Bank Colony, Near Hotel Surabhi, Konankunte, Bangalore-560062, Karnataka - India. **Also at:** Site No.1M - 310, 1st Main Road, 3rd Block, HRBR Layout.Bangalore-560062. **(Borrower / Mortgagor). 2. Mrs. Sowbhagya Lakshmi Seshagiri Rao, 3. Mr. Ramamurthy Srinivasamurthy (Co-Borrower / Mortgagor).**	**Demand Notice Date: 19-Jul-21** **Rs.63,92,607.91** (Rupees Sixty Three Lakh Ninety Two Thousand Six Hundred Seven and Paisa Ninety One Only) as **on 19-07-2021**	All that piece and parcel of the residential property bearing site No. 1M-310, 3rd Block, Hennur-Banasawadi Road (HRBR) Layout, Bangalore measuring East to West 24.40 mts, and North to South 15.25 mts. Totally measuring 372.10 sq.mts. **and bounded on: East:** Site No.1M-311, **West:** 1st Main Road, **North:** Site No.1M-312, **South:** Site No.1M-308 along with building thereon consisting Basement, Ground, First, Second, third and Terrace Floors with all basis amenities like water, electricity, etc. **SCHEDULE - B:** All that piece and parcel of the Second, Third and entire Terrance Floor constructed on the Schedule-A Property with proportionate to 2402.53 Sq.Ft. undivided share, right, title, interest and claim over the land in Schedule-A property including right to use common areas, such as staircase, lobby, lift, lift room, generator room and othrer common areas and exlusive right to use of covered car parking space measuring about 1450 Sq.Ft. in the basement floor and the second floor consisting of 3100 Sq.Ft. built-up area, Third Floor consisting of 3100 Sq.Ft. built-up area and Terrance Floor consisting of 1200 Sq.Ft built up area and the entire open space to sky in the Terrance Floor.
12	**Loan account no: ILAP 17167 (CRN-37316286).** **1. Mr. NAVEENCHOUDHARY AR,** No.17, Flat No-SF03, 8th Main, Nanjappa Layout, Yelachenahall, Kanakapura Road, Bangalore-560062 **(Borrower). 2.Mr. RAJASHEKAR KRISHNAIAH NAIDU (Co-Borrower). 3.Mr. MOHANKIRSHNA AR (Guarantor)**	**Demand Notice Date: 14-Jul-21** **Rs.21,54,803.71** (Rupees Twenty One Lakh Fifty Four Thousand Eight Hundred Three and Paisa Seventy One Only) as on **13-07-2021**	**Mortgage over following properties:** All that piece and parcel of residential property bearing Site No. 106/A in Sy No. 27/2, duly converted for Non-Agriculture residential purpose, vide Order No.B.DIS.ALN(S)134/1992-93, dated 22-09-1992, duly signed by deputy commissioner, Bangalore District, VP Khata No.109 (Portion), assessment No.27/2, situated at Vasanthpura Village, Uttarahalli Hobli, Bangalore South Taluk, Now comes within the Limits of BBMP, measuring totally 1193 Square Feet (Triangular Shape) **and bounded on: East by:** Compound Wall, **West by:** Portion of Site No.106, **North by:** Road, **South by:** Compound Wall. **Building Description:** Thirteen Square RCC Roofed house comprising of Ground and First Floor, Granite Flooring, doors and windows are in Honne wood and Steel make, with electricity, water and sanitary facilities thereon.
13	**Loan Account No.: HF37667314 (CRN 272654657).** **1. Mr. F.MADHU** Proprietor, **M/S Pragathi Trading Company,** No.754, 3rd Main, Sachidananda Nagar, R.R.Nagar Police Station, BEML, 5th Stage, Rajrajeshwari Nagar, Bangalore-560098. **Also at: Mr. F. MADHU, M/S PRAGATHI TRADING COMPANY,** No.61-1 1 Main Road, K.H.Ranga Colony, Bangalore-560039. **Also at: Mr. F.MADHU,** No 731, 5th Cross, 5th Stage, Vishwabharathi HBCS Layout, Sachidananda Nagar, Halagevaderhalli Village, Kengeri Hobli, Bangalore-560045 **(Borrower). 2. Mrs. Sumana Madhu,** No.754, 3rd Main, Sachidananda Nagar, R.R.Nagar Police Station, BEML, 5th Stage, Rajrajeshwari Nagar, Bangalore-560098 **(Co-Borrower) /Guarantor)**	**Demand Notice Date: 14-Jul-21** **Rs.45,73,078.16** (Rupees Forty Five Lakh Seventy Three Thousand Seventy Eight and Paisa Sixteen Only) as on **13-07-2021**	**Mortgage over following properties:** All that piece and parcel of No 731, 5th Cross, 5th Stage, Vishwabharathi HBCS Layout, Sachidananda Nagar, Halagevaderhalli Village, Kengeri Hobli, Bangalore, meausring East to West 60 ft and North to South 40 ft. **and bounded on: East by:** Road, **West by:** Site No. 725, **North by:** Site No.7360, **South by:** Site No.732.
14	**Loan Account No.: IHL15135 & ILAP 21898 (CRN No. 36683068)** **K.Lakshmi,** # 9, 7th Main, 7th Cross, Malleshwaram, Bangalore-560003. **Also at: K.Lakshmi,** # 6, 7th Main, 7th Cross, Malleshwaram, Bangalore-560003. **Also at: K.Lakshmi,** Kumar Motors, 171, 16 Cross, 8th Main, Malleshwaram, Bangalore-560003 **(Borrower). 2. Kumar A.N,** # 9, 7th Main, 7th Cross, Malleshwaram, Bangalore-560003. **Also at: K.Lakshmi,** # 6, 7th Main, 7th Cross, Malleshwaram, Bangalore-560003 **(Co Borrower).**	**Demand Notice Date: 14-Jul-21** **Rs.1,70,61,530.50** (Rupees One Crore Seventy Lakh Sixty One Thousands Five Hundred Thirty and Paisa Fifty Only) as on **07-07-2021**	**Mortgage over following properties: Property-1:** All that Piece and Parcel of residential premises, bearing present municipal No. 9, situated at 7th Main, Malleshwarm, Bangalore City, Corporation ward No.7 **and bounded on:- East by:** Property No.8, **West by:** Conservancy Lane, **North by:** 5 feet common passage in the same composite property and beyond that private property, **South by:** House of Mr. Shivanna B.E. **Property-2:** All that Piece and Parcel of immoveable property bearing Old No. 602, presently bearing Municipal No. 6/1, BBMP Old PID No. 7-6-6/1, New No. 065-W0141-33-2, situated at 7th Main Road, Malleshwaram, Bangalore, Measuring East to West on the Northern side 33".3" on the southern side 33".9" and North to South on the Eastern side 29".6" and on the western Side 30" totally measuring 985 Sq.ft., together with house on the ground floor measuring 800 Sq.ft., and first floor measuring 400 Sq.ft., along with entitlement for the right of way through 3 feet wide passage on the Northern Side of the front portion of the property. The house is of RCC roofing, jungle wood doors and steel windows and property **is Bounded by: On the East:** Remaining portion of the Property bearing No.6, **On the West:** Conservancy Lane, **On the North:** Private Property, **On the South:** Private Property.
15	**Loan Account No.: IHL43400 (CRN 32264412)** **1. Mr. Sreenivas Reddy Seegichetla,** No.353, Off Double Road, 1st Stage, Indiranagar, Bangalore-560038 **(Borrower). 2. Mrs. Gitika Singh,** No.353, Off Double Road, 1st Stage, Indiranagar, Bangalore-560038. **(Co-Borrower/Guarantor)**	**Demand Notice Date:14-Jul-21** **Rs.22,27,300.75** (Rupees Twenty Two Lakh Twenty Seven Thousand Three Hundred and Paisa Seventy Five Only) as on **13-07-2021**	**Mortgage over following properties:** All that piece and parcel of land together with double storied structures, thereon bearing present Municipal No.353, at Binnamangala, Off Double Road, 1st Stage, Mucncipal Division No.50, Indiranagar, Bangalore - 560038, measuring East to West 10.80+10.16/2 Mtrs and North to South 9.15 + 10.60/2 Mtrs., **and bounded on the: East by:** Road, **West by:** Site No.338, **North by:** Site No.339, **South by:** Site No.354.
16	**Loan Account No.: LAP17800240 & LAP17807181(CRN 260657466)** **1. Sri Lakshmi Enterprises, Represented by its Proprietor Mr. P.H.Raju,** No.17/4, 1st Floor, Opposite Post Office, Tumkakur Road, T.Dasarahalli, Bangalore-560057. Email: slenterprises67@gmail.com **(Borrower). 2.Mr. P.H.Raju,** No.21 & 22, 11th Cross, Sir M.Vishveshwaraiah Layout, Sidedhalli, Bagalagunte, Bangalore-560090. **Also at: Mr. P.H.Raju,** No. 17/4, 1st Floor, Opposite Post Office, Tumkur Road, T.Dasarahalli, Bangalore-560057 **(Co-Borrowers / Guarantor). 3. Mrs. P.Pushpalatha @ V.Pushpalatha,** No.21 & 22, 11th Cross, Sir M.Vishveshwaraiah Layout, Sidedhalli, Bagalagunte, Bangalore-560090 **(Co-Borrowers/ Guarantor).**	**Demand Notice Date:15-Jul-21** **Rs.1,56,01,212.24** (Rupees One Crore Fifty Six Lakhs One Thousand Two Hundred Twelve and Paisa Twenty Four Only) as on **15-07-2021**	**Mortgage over following properties:** All that piece and parcel of the property bearing Site No. 21 & 22, 11th Cross, BBMP Khatha No. 576, Old Assessment No.83/1, formed in Sy No. 106/1, Sir M Vishveshwaraiah Layout, situated at Bagalagunte Village, Yeshwanthpura Hobli, Bangalore North Taluk, Bangalore- 560 090, measuring east to west 60 feet and north to south 65+50/2 feet **and bounded on:- East by:** 25 Feet Road, **West by:** 25 feet Road, **North by:** Shidedahalli Boundary and Site, **South by:** 25 feet Road.
17	**Loan Account No.: HF37318226 (CRN 15972879).** **1. Mr. Mohan Pawar, Pawar Enterprises,** No.11, 20th Cross, R.T.Street, Chickpet, Bangalore-560053. **Also at: Mr. Mohan Pawar,** No.31, Old No.1124, 3rd Main, Thimmehahalli, Ward No.36, Govindraj Nagar, PID. No29 (36-67-1124/31) MRCR Layout, Bangalore-560040. **Also at: Mr. Mohan Pawar,** No.3, Upstairs, 15th Cross, 'A' Block, Bhuvaneshwari Nagar, Bangalore-560023 **(Borrower). 2. Mrs. Surata Devi (Co-Borrower /Guarantor).**	**Demand Notice Date:15-Jul-21** **Rs.59,91,759.70** (Rupees Fifty Nine Lakh Ninety One Thousand Seven Hundred Fifty Nine and Paisa Seventy Only) **as on 14-07-2021**	**Mortgage over following properties:** All that piece and parcel of residential site bearing No. 31, Old No.1124, at Thimmehahalli, Ward No.36, Govindraj Nagar, Bangalore Dn. No. 29 PID No.(36-67-1124/31), MRCR Layout, measuring East to West 25 feet and North to South 40 feet., **bounded on the: East by:** Site No.1125, **West by:** Site No.1123, **North by:** Road, **South by:** Corporation Property.
18	**Loan Account No.: HF37766535 & HF37878304 (CRN 183423148)** **1. Mr. Lakh Singh,** No.67-J, 9th Cross, L.N Puram, Bangalore-560021. **Also at: Mr. Lakh Singh,** No.19/1, PID No.31-14319/1, 5th Cross Road, K.P.Agrahara, Bangalore-560023 **(Borrower). 2. Mrs. Suki Kuwar (Co-Borrower /Guarantor)**	**Demand Notice Date:15-Jul-21** **Rs.36,24,525.22/-** (Rupees Thirty Six Lakh Twenty Four Thousand Five Hundred Twenty Five and Paisa Twenty Two Only) as on **14-07-2021**	**Mortgage over following properties:** All that piece and parcel of entire residential property bearing No.19/1, PID No.31-14319/1, situated at 5th Cross Road, K.P.Agrahara, Bangalore, measuring East to West 53 feet and North to South 16 feet totally measuring 848 Sq Feet., **bounded on the: East by:** Road, **West by:** Property No.21/2 of Sannamma, **North by:** Property No.21/2 of Bhajanri Muniswamappa, **South by:** Site No.3 of Basavarajaiah.
19	**Loan Account No.: ILAP15650 (CRN 37053406)** **1. Mr. VASUDEVA RAO VENKATESH RAO,** No.120/2, Cubbonpet Main Road, Bangalore-560062. **Also at: Mr. VASUDEVA RAO VENKATESH RAO,** No.6/2, Pipeline West, Kasthurba Nagar, Bangalore-560026 **(Borrower). 2. Mr. VASUDEVA RAO GANESH RAO (Borrower). 3. Mrs. VASU GUNA BAI, 4. SLN AUTOMOBILES, Represented by its Partner Mr. Vasudeva Rao Venkatesh Rao (Co-Borrower / Guarantor).**	**Demand Notice Date: 21-Jul-21** **Rs. 26,85,508.20 Ps** (Rupees: Twenty Six Lakhs Eighty Five Thousand Five Hundred Eight and Paisa Twenty Only) **as on 19/07/2021**	All that part and parcel of immovable property bearing No. 120, 120/1, 120/2, 120/3 Kubbanpet Main Road, 28th Ward, Bangalore, admeasuring East to West towards North 32 Feet, East to West towards South 18 Feet, North to South 21.3 Feet, **and bounded by: East by:** Property No.7, **West by:** Common passage, Staircase Property, **North by:** Common passage, Staircase, Shakar Property, **South by:** Private Property.
20	**Loan Account No.: HF37482255, HF37492746 & HF37731145 (CRN 94793043)** **1. MR. R.JITENDRA SINGH RAJ PUROHIT (Borrower),** No.324 Ranka Nest, 35-1 KKS Road, Okali Puram, Srirampuram, Bangalore-560021. **Also at:** No.254, 1st Floor, Akkamma Building, Old Tarugpet Cross, Bangalore-560053. **2. MRS. SHARADA (Co Borrower). 3. PADMASHREE GARMENTS (Guarantor).**	**Demand Notice Date: 21-07-2021** **Rs.54,70,219.52/-** (Rupees Fifty Four Lakhs Seventy Thousand Two Hundred Nineteen and Paisa Fifty Two Only) as on **21-07-2021**	All that piece and parcel of the property bearing Flat No. 324, 2nd Floor, 3rd Block, Property No.35/1, PID No.26-33-35/1-93, measuring 1210 Sq.Ft super builtup area, and 741.165 Sq Ft UDS, Ranka Nest, Kranthi Kavi Sarvagna Road, Okali Puram, Srirampuram, Bangalore-560021161, **and bounded by: East by:** Railway Road & Property of M/s Railway & Corporation Chaneel & Private Property, **West by:** Corporation Channel & Private Building & Corporation Cross Road, **North by:** Corporation Channel rain water Channel, **South by:** Private Property & Second Main Road, Srirampuram.
21	**Loan Account No.: LAP18034849 & LAP18035582 (CRN No. 343620346)** **1. MRS. N.MEENAL.** No.40, Annipura Main Road, Near Church, Sudhama Nagar, Bangalore-560027 **(Borrower). 2. MR. V.NARAYANAN,** No.40, Annipura Main Road, Near Church, Sudhama Nagar, Bangalore-560027 **(Co-Borrower/ Guarantor).**	**Demand Notice Date: 22-07-2021** **Rs.1,77,53,140.77/-** (Rupees One Crore Seventy Seven Lakh Fifty Three Thousand One Hundred Forty and Paisa Seventy Seven Only) as on **19-07-2021**	**Mortgage over following properties:** All the piece and parcel of the commercial Property bearing No. 40, PID No.48-11-40, Annipura main Road, Sudhama Nagar, Bangalore, measuring East to West 34 ft and North to South 53.6 feet + 51/5 feet/2, in total measuring 1785 Sq ft., together with commercial building thereon comprising of ground and first floor and same **is bounded on: East by:** Church, **West by:** Site No.2, **North by:** Private Property, **South by:** Road.
22	**Loan Account No.: LAP17775381 (CRN No. 92090842)** **1. Mr. B M JANARDHAN,** No.13, 2nd Cross, Shabari Nagar, Byatarayanapura, Sahakar Nagar, Bangalore-560092. **Alsot at: Mr. B.M.JANARDHAN,** No.358, 4th Main Road, 18th Cross, CQAL Layout, Sahakara Nagar, BANGALORE-560092. **Alsot at: Mr. B M JANARDHAN,** No.41 & 42, RMS Layout, Sahakara Nagar, F, G Block, Bangalore-560092 **(Borrower). 2. Mrs. RUDRAMMA V (Co-Borrower / Guarantor).**	**Demand Notice Date: 22-07-21** **Rs.3,69,95,978.20/-** (Rupees: Three Crore Sixty Nine Lakh Ninety Five Thousand Nine Hundred Seventy Eight and Paisa Twenty Only) as on **19-07-2021**	**Mortgage over following properties: Item No.1:-** All that piece and parcel of the immoveable property bearing Site No.41,BBMP Khata No. 229/224, formed by Ministry of Communications Employees Co-Operative Housing Limited, in the layout approved by the BDA in Several survey numbers at Kodigehalli, Kothihosahalli and Byataranyapura Villages, Yelhanka Hobli, Bangalore North Taluk, named as Sahakar Nagar, Bangalore -560 092, measuring a total area of 465.66 Sq. Yards/ Meters, together with all existing building and structures thereon and building and structures as may be erected/constructed there upon any time from/after the date of respective mortgages and all additions thereto and all fixtures and furniture's and plant and machinery attached to the earth or permanently fastened to anything attached to the earth, both present and future **and bounded on:- East by:** Property bearing No.40, **West by:** Property bearing No.42, **North by:** Private Property, **South by:** 60 feet Road. **Item No.2:-** All that piece and parcel of the immoveable property bearing Site No.42,BBMP Khata No. 229/224, formed by Ministry of Communications Employees Co Operative Housing Limited, in the layout approved by the BDA in Several survey numbers at Kodigehalli, Kothihosahalli and Byataranyapura Villages, Yelhanka Hobli, Bangalore North Taluk, named as Sahakar Nagar, Bangalore -560 092, measuring a total area of 531 Sq. Yards/ Meters, together with all existing building and structures thereon and building and structures as may be erected/constructed there upon any time from/after the date of respective mortgages and all additions thereto and all fixtures and furniture's and plant and machinery attached to the earth or permanently fastened to anything attached to the earth, both present and future **and bounded on:- East by:** Property bearing No.41, **West by:** Property bearing No.43, **North by:** Private Property, **South by:** 60 feet Road.
23	**Loan Account No.: IHL7855 (CRN 37036392)** **1. Mr. Pradeep M Shiroor,** No.150/K, 2nd Floor, 2nd Cross, 1st Stage, BEML Layout, Basaveshwar Nagar, Bangalore- 560079. **Also at: Mr. Pradeep M Shiroor,** Flat No.T-A, Third Floor, **"S L V PEARL",** No.9 & 30, Kenchenahalli Village, R.R.Nagar, Bangalore-560098 **(Borrower). 2. Mr. Sandeep Honavar,** No.87/12/1, 2nd Floor, Anjandri Nilaya, Shakthi Ganapathi Nagar, Kamalanagar Main Road, Near Gudde Ganapathi Temple, Basaveshwar Nagar, Bangalore-560079 **(Guarantor).**	**Demand Notice Date: 22-07-21** **Rs.11,65,367.91/-** (Rupees Eleven Lakh Sixty Five Thousand Three Hundred Sixty Seven and Paisa Ninety One Only) **as on 21-07-2021**	**Mortgage over following properties:** All that piece and parcel of residential apartment Flat No.T-A, in the Third Floor, **"S L V PEARL"** constructed on sites bearing No.9 & 30, Layout formed by Remco (BHEL) House building Co Operative Society of Kenchenahalli Village, R R Nagar, Kengeri Hobli, Bangalore South Taluk & District.
24	**Loan Account No.: LAP17646290, LAP17653688 & LAP17686358 (CRN No.14954252)** **1. Mr. Narayanaswamy Naidu,** No.26, 1st Main Road, Kathriguppe, GRAMA, Banashankari 3rd Stage, Bangalore-560085 **(Borrower). Also at: Mr. Narayanaswamy Naidu** Proprietor **Sri Bhavani Engineering Wroks,** No.14, Sudhama Nagar, 1st Cross, Lalbhag Main Road, Bangalore-560027. **2. Mr. N.Manjunath,** No.26, 1st Main Road, Kathriguppe, GRAMA, Banashankari 3rd Stage, Bangalore-560085. **Also at: Mr. N.Manjunath,** Sri Bhavani Engineering Wroks, No.14, Sudhama Nagar, 1st Cross, Lalbhag Main Road, Bangalore-560027 **(Co-Borrower / Guarantor).**	**Demand Notice Date: 22-07-21** **Rs.49,34,501.88** (Rupees: Forty Nine Lakh Thirty Four Thousand Five Hundred One and Paisa Eighty Eight Only) as on **19-07-2021**	**Mortgage over following properties: Item No.1:-** All that piece and parcel of the property / Site bearing No.14, Situated at 1st Cross, Sudhama Nagar, Bangalore, bearing PID No.48-23-14 assigned by the BBMP, measuring East to West 28 feet and North to South 30 feet, together with all existing building and structures thereon and building and structures as may be erected/constructed there upon any time from/after the date of respective mortgages and all additions thereto and all fixtures and furniture's and plant and machinery attached to the earth or permanently fastened to anything attached to the earth, both present and future **and bounded on:- East by:** Property belongs to Chikka Revanna & 5' Passage, **West by:** Private Property, **North by:** Road, **South by:** Property belongs to Chikka Revanna. **Item No.2:-** All that piece and parcel of the property / Site bearing No.14/1, Situated at 1st Cross, Sudhama Nagar, Bangalore, bearing PID No.48-23-14/1 assigned by the BBMP, measuring East to West 33 feet and North to South 30 feet, together with all existing building and structures thereon and building and structures as may be erected/constructed there upon any time from/after the date of respective mortgages and all additions thereto and all fixtures and furniture's and plant and machinery attached to the earth or permanently fastened to anything attached to the earth, both present and future **and bounded on:- East by:** Premises belongs Mani, **West by:** Premises belongs to Seenappa, **North by:** Property belongs to Purchaser & 5' width Passage, **South by:** Private Property.
25	**Loan Account No.: HF37750087 & HF37750868 (CRN 313450475)** **1. Mr. Jayarama R,** No.650-2, 2nd Cross, Muthyala Nagar, Bangalore-560054. **(Borrower). 2. Mrs. Channamma B U,** No.650-2, 2nd Cross, Muthyala Nagar, Bangalore-560054. **(Co-Borrower /Guarantor).**	**Demand Notice Date: 22-07-21** **Rs.54,91,971.64** (Rupees Fifty Four Lakh Ninety One Thousand Nine Hundred Seventy One and Paisa Sixty Four Only) **as on 21-07-2021**	**Mortgage over following properties:** All that piece and parcel of Western Side Northern portion of the property Site No. out of Sy No.28/4, Jalahalli Muncipal No.62, situated 2nd Cross, Muthyala Nagar, Bangalore, meuasring East to West 30 feet and North to South 20 feet totally measuring 600 Sq Ft, together with all existing buildings and structure thereon and buildings and structure as may be erected / constructed there upon any time from /after the date of respective mortgages and all addition thereto and all fixtures and furniture's and plant and machinery attached to the earth and permanently fastened to anything attached to the earth, both present and future **and bounded on:- East by:** Eastern Portion of the Same Property, **West by:** Road, **North by:** Road, **South by:** Property belong to D Tirupal.
26	**Loan Account No.: LAP5824480 (CRN No. 18474218)** **1. Mr. Anil Kumar,** No. 59-5, Rishab, G Block, Sahakar Nagar, Bangalore-560022. **Also at: Mr. Anil Kumar,** No.86/A, Sobha Malachite, No.70, Jakkur Road, Yelahanka, Bangalore-560064. **Also at: Mr. Anil Kumar,** Flat No.B314, Sobha Orchid, Jakkur Road, Yelahanka, Bangalore-560064 **(Borrower). 2. Mrs. Priya Barnwal (Co-Borrower / Guarantor). 3. M/s Pioneer Marketing, Represented by its Proprietor Mr. Anil Kumar,** No.59-5, Rishab, G Block, Sahakar Nagar, Bangalore-560022. **Also at: M/s Pioneer Marketing,** Represented by its Proprietor **Mr. Anil Kumar,** 5-21-02, Raghavendra Layout, 2nd Cross, Tumkur Road, Yashwanthpur, Bangalore-560022 **(Co-Borrower / Guarantor).**	**Demand Notice Date:23-07-21** **Rs.28,68,058.06** (Rupees Twenty Eight Lakh Sixty Eight Thousand Fifty Eight and Paisa Zero Six Only) as on **19-07-2021**	**Mortgage over following properties: Item No.I:** All that piece and parcel of property bearing No. No. 86/A, Sobha Malachite, No.70 Jakkur Road, Yelahanka, Bangalore-560064. **Item No.II:** All that piece and parcel of property bearing Flat No. B314, Sobha Orchid, Jakkur Road, Yelahanka, Bangalore-560064.

If the said Borrowers shall fail to make payment to **KMBL** as aforesaid, **KMBL** shall proceed against the above secured assets under Section 13(4) of the Act and the applicable Rules, entirely at the risks of the said Borrowers as to the costs and consequences. The said Borrowers are prohibited under the Act from transferring the aforesaid assets, whether by way of sale, lease or otherwise without the prior written consent of **KMBL.** Any person who contravenes or abets contravention of the provisions of the said Act or Rules made there under, shall be liable for imprisonment and/or penalty as provided under the Act.

Place: Bangalore, Date: 03-Aug-2021 **Sd/- Authorised Officer, For Kotak Mahindra Bank Limited**

THE NEW INDIAN EXPRESS

BENGALURU
TUESDAY
03.08.2021

TOKYO 2020

Quiet the Games

I feel happy, proud to be the best in the world and make history. I've had a long career, working hard to make these goals and break this record.
– Cuban Greco-Roman wrestler Mijain Lopez, after winning his fourth straight Olympic gold medal

OLDEST MEDALLIST SINCE 1968

Australian Andrew Hoy, 62, became the oldest medallist at Olympics since 1968 when he took silver in the equestrian eventing team competition at the Tokyo Games on Monday. It was the 62-year-old's fifth medal.

Resilient Rani & Co pull off one of the biggest upsets to overcome three-time champions Australia, enter semifinals of Olympics for the first time ever; will face four-time medallists Argentina next

WOMEN'S ERA

STARK CONTRAST: India women rejoice after the match while Australia players give a dejected look | PTI

SWAROOP SWAMINATHAN
@Chennai

WELL. This is new. To give a boxing analogy, what transpired at the Oi Hockey Stadium was a fly lightweight boxer taking down the school bully, the super heavyweight boxer, by unanimous decision. India's women's hockey side did really engineer one of the great takedowns in modern women's history to advance to the semifinal of the Olympics on Monday. India, coming into the Games, had fewer appearances (two) than Australia's number of titles (three). The Hockeyroos only had to turn up. That was the general consensus.

The last time these two played at this stage, the 2016 Olympics, Australia scored in the sixth minute. They scored five more times. It wouldn't have been a surprise if Australia had scored six on Monday as well. In the second minute, they almost did. A pass from the right was diverted onto the woodwork but the ricochet didn't fall to an Australian stick. Now, goalposts in field hockey cannot be more than 5 cms. It was pure luck that kept out Australia from going ahead after less than 80 seconds.

What transpired over the next 58 minutes and 40 seconds was no luck though. India went toe to toe and trampled on Australia's best laid plans to pen their own history in what has been the best 24 hours for the game in the country in more than 40 years (the Indian men's team advanced to semis on Sunday).

But to really understand and make sense of how the women used the blue canvas to script something better than any movie, one has to wind the clock back to March 2017. That's when scientific advisor, Wayne Lombard, joined the squad. Since then, the South African has worked with the sole ambition of trying to make the women's team the fittest in the world. Since his appointment, their yo-yo scores have steadily improved from 16 to the 20s — the women's team have better yo-yo scores than the Indian men's cricket team. He also conducted various physiological tests on the players before explaining to them how far behind the world they were. To rectify the situation, he put in place a process. His only demand was to get the players to improve by increments by 0.2% on every fitness-related metric after every test.

"One thing I did introduce was that each time we tested, each player should look to improve by 0.2 per cent. This in statistics is the smallest change needed to be deemed meaningful," he had told this daily in 2018. It also meant that after 1 to 1.5 years, we would end up where we are now: great improvements.

It showed in the wilting heat at the Stadium. The players kept running, harried and hassled the Australians throughout the contest. They weren't cowed or cared too much for the reputation of their opponents. It was a mistake they made in 2016. Coach Sjoerd Marijne also faced another problem during the initial months of his second innings as coach. They were losing to lesser sides. So he insisted on bringing two sports psychologists. In came Priyanka Prabhakar and Somya Awasthi. Prabhakar even travelled with the team to Spain in 2019. It was a calculated move because a few months later, India went to Hiroshima, won all five of their games, won the FIH Series Finals (the Olympic qualifier), scoring 27 goals. Rani Rampal & Co. were purring, silently.

Against Australia, they purred with the intensity of a rock concert on a Saturday night. They were everywhere and didn't allow the Aussies time on the ball. The willing runners meant they always had an outball, a basic tenet when you are defending a lead. That lead was given by Gurjit Kaur whose expert dragflick snaked its way past several Australian legs before finding the board in the 22nd minute. Even if India registered only one further shot on goal, this wasn't a 'park the bus' defensive performance till the closing stages. Custodian Savita and the backline should also take a lot of credit for the way in which they defended the Australian attacks.

Simdega in festive mood

MUKESH RANJAN @Ranchi

To say Simdega, a Maoist hotbed which is also known as Jharkhand's nursery of hockey queens, is in a festival mode is an understatement. It the home of Salima Tete, who is part of the India women's team in Tokyo, which made history by reaching the semifinals for the first time on Monday. For Tete, hockey was a welcome distraction growing up. On Monday as the women were beating against Australia against all odds, the Simdega natives could have easily missed their favourite star in action. Heavy rains in these parts on Sunday meant there was no electricity and her parents had to arrange for a generator to catch the action live.

"I really feel proud that Tete has made it to the Olympics from here. It hasn't been an easy journey," said Pratima Barwa, who has coached Tete since her younger days.

The scenes were similar in Khunti as well, which is the home to Nikkin Pradhan. Her mother, Jeetan Pradhan, stays away from watching the her daughter on television, "because I get scared when ever I see her fall and get hit by the ball." However, hundreds turned up to watch the match at their home as congratulatory messages started pouring in from the moment India sealed their passage to the semifinals. Her coach Dashtrath Mahto was also in attendance at Pradhan household. "It was really a historical moment and I believe that the team will continue the winning spree and clinch gold medal."

Avoid conceding PCs vs Belgium: Baskaran

ASHOK VENUGOPAL @Chennai

THERE is hope, as always. It never faded even when Indian hockey was struggling. If anything the men's team has managed to raise this Olympics, it's that unbridled joy and of course, that fickle but humongous expectation. The opposition has simply faded, the name is just a blur. Belgium may be the world champions but for all Indians who would be glued to the TV sets, the semifinal on Tuesday will be against a team that can be beaten. Yes, in reality it could be that cliched easier-said-than-done match. But in heart, win is all that is etched.

Going by the quarterfinal 3-1 win against Great Britain, India would be looking to not leave any lose ball around the D and attack Belgium in spurts. Their fitness has been their hallmark. Marking needs to be close and less mistakes inside. And of course don't give those easy penalty corners as Belgium's specialist will simply devour you.

Moscow gold-medal winning team captain V Baskaran's astute observation too weaves around these lives. "Belgium are a good team. It has a controlled attack, good in penalty corners and has big match players. The key to beat Belgium is that our defenders should avoid conceding PCs," opined Baskaran. In Sunday's match, Great Britain enjoyed the early share of exchanges, earning their first penalty corner as early as in the third minute but India defended well.

"We should carry forward the momentum into the semifinals. Again Indian forwards have to come into the match quickly to put pressure on Belgium's defence. The key will be close marking. We should also avoid unforced errors," said Baskaran.

India's last of the eight Olympic gold medals came way back in the 1980 Moscow Games but there was no semifinal in that edition as only six teams participated. Baskaran felt the Great Britain match would help gain confidence. "It was a brilliant show by India against Britain. As the tournament progressed they gained in confidence and also combined well. This helped them to win the quarterfinals and move to the semis. It is indeed a great moment for the team," said Baskaran.

The last time India featured in the semifinals of the Olympics was in 1972 Munich Games where they lost 0-2 to arch-rivals Pakistan. Baskaran praised India coach Graham Reid. Right from picking a team with young legs, imparting good physical training and mental conditioning, Reid has been spot on.

"On the whole appreciate Graham Reid's contribution. He believed in aggressive brand of hockey, prepared the boys and planed well. Also the fitness of the men's team was outstanding and matched all the opponents. This Area is very important in the modern hockey," said Baskaran. "To me all the players contributed their best. But the stand out performance so far is from our goalkeeper PR Sreejesh. In the forward line Simranjeet Singh was special. The find of the Indian team so far is midfielders Vivek Sagar and Nilakanta Sharma."

India had beaten Great Britain 3-1 in the quarterfinals on Sunday | AP

Dutee fails to qualify for 200m semifinals

Indian sprinter Dutee Chand continued her disappointing run at the Olympics as she failed to qualify for the women's 200m semifinals after finishing last in her heat on Monday. Dutee registered a season's best timing of 23.85 seconds to finish seventh and last in Heat 4 which was topped by Christine Mboma of Namibia with a timing 22.11 seconds. Top three finishers from each of the seven heats and the next three fastest qualify for the semifinals. Dutee, who has a personal best of 23 seconds, ended at 38th overall out of 41 competitors. Earlier on Friday, Dutee had failed to progress to the semifinals of the women's 100m event as well, finishing seventh in her heat with a timing of 11.54s.

TOKYO TRAIL

MEDALS TALLY

	G	S	B	T
1. China	29	17	16	62
2. USA	22	25	17	64
3. Japan	17	6	10	33
4. Australia	14	4	15	33
62. India	0	1	1	2

Indian shooters' dreadful campaign over

Indian shooters Aishwary Pratap Singh Tomar and Sanjeev Rajput failed to qualify for the finals of the men's 50m rifle 3 positions event. Tomar finished 21st in the qualification while Rajput was placed at 32nd position at the Asaka Shooting Range as the Indian shooting team returned without a medal for the second straight time at the Olympics. Only the top 8 athletes qualify for the final. Young gun Tomar shot a total of 1167 while Rajput shot 1157.

Mirza finishes 23rd in individual eventing

Equestrian Fouaad Mirza finished a creditable 23rd in eventing after he became the first Indian to reach the final of the event. Mirza and his equine Seigneur Medicott sneaked into the top-25 in the morning to make the jumping finals and become the first Indian to do so. In the final, Mirza incurred 12.40 penalty points for an overall 59.60 that included the points from the three rounds of qualifying events — dressage, cross country and jumping. It was a creditable performance by the 29-year-old Bengaluru rider Mirza, who was the first equestrian to qualify for the Olympics since Imtiaz Anees in Sydney 2000. Late Wing Commander I J Lamba (Atlanta 1996) was the only other Indian to have represented the country in equestrian at the Olympics. Germany's Julia Krajewski won the gold.

Eye on wrestlers as Sonam takes mat

FIROZ MIRZA @Chennai

THE moment Vinesh Phogat (53kg) will take the mat at the Makuhari Messe on August 5, she will create history by becoming the first Indian woman wrestler to feature in a second Olympics. The record, though, will hardly matter, for Vinesh has set her goals high going into the Tokyo Games especially after the Rio heartbreak five years ago when she was stretchered out due to a severe knee injury.

The 26-year-old Vinesh, who is seeded first in her weight category, will be India's biggest medal hope along with compatriot Bajrang Punia (65kg). India have won five Olympic medals in wrestling so far with four of them coming in the last three Games (bronze in 2008, silver and bronze in 2012 and bronze in 2016.). Given their show in the lead-up to the Olympics, the wrestling contingent, comprising seven grapplers, is expected to win multiple medals in this edition as well. Ravi Dahiya (57kg) is yet another favourite to medal. Seeded four in his weight division, he will be on the top half of the bracket with No 1 Stevan Andria Micic from Serbia.

While the spotlight will be on these senior wrestlers, it will be teenager Sonam Malik who will kickstart the country's wrestling campaign by taking on the Asian Championships silver medallist Bolortuya Khurelkhuu from Mongolia in women's 62kg on Tuesday. And if she manages to cross the first hurdle, Sonam will most likely face the 2018 world champion Taybe Mustafa Yusein from Bulgaria in the quarterfinals.

"It's the Olympics. There is nothing bigger, but she is relaxed and not losing sleep over whom she will face. The aim is to give her all and not think about the result," Ajmer Malik, Sonam's personal coach, told this daily. Anshu Malik (57kg), Sonam's childhood friend, also has an ability to spring surprises and eyes will be on her too when she makes her Olympic debut on Wednesday. Ravi and Deepak Punia (86kg) will also be in action on the same day.

As far as Vinesh is concerned, the 2019 world silver medallist Mayu Mukaida, who is No 2 seed, will be her biggest threat. Mukaida has emerged triumphant in all the three encounters the duo had with the latest being the 2020 Asian Championships quarterfinals. The field also comprises fourth-seeded Qianyu Pang from China, Swedish veteran Sofia Mattson and third seed Luisa Elizabeth Valverde from Ecuador, making it an extremely tricky division.

Like Vinesh, Bajrang too will have stiff competition in his weight category with top-seeded Gadzhimurad Rashidov from Russia headlining the star-studded 65kg bracket. It will also feature world champions Takuto Otoguro from Japan and Azerbaijani Haji Aliyev and six other world-medal holders.

Deepak might be under-prepared as injury prevented him from competing in Poland Open. Iranian Hassan Yazdani, world and Olympic champion, will lead the 86kg bracket where Deepak is seeded second. Seema Bisla (50kg) is the fourth woman wrestler from the country in the marquee event.

My coach was in tears, it was a big moment: Sindhu recalls winning moment

ANMOL GURUNG @Chennai

THE last few days has been quite a rollercoaster ride for PV Sindhu. After going down in the semifinals, thereby missing out on the golden chance to become an Olympic champion, the ace shuttler was reduced to tears later. That overwhelming emotion could have affected anyone. But Sindhu's Tokyo journey was not over yet and she couldn't afford to let that setback linger on in her mind. She still had a chance to come back with a bronze medal. That's when her coach Park Tae-sang lifted her, helping Sindhu recalibrate her focus.

"After the semifinals, I was sad, we were all in tears. But that was the time, we had to keep our emotions in check and we had to be strong. Park said that 'there is a difference between a fourth position and a bronze' and that really mattered. Next day, I knew I could do my best," Sindhu said in a virtual meeting on Monday.

Those were just the words that Sindhu needed to hear as Sindhu went on to make history just the very next day. That too, in some style. Her rival from China, He Bingjiao, had no answers as Sindhu dismantled her shot by shot. After getting over the line, Sindhu was again filled with emotions. But this time, it was a positive one.

"I went into the game with the mindset that I have to give my 100 per cent and get that medal (bronze). I was blank (after the victory), my coach was literally in tears, it was a big moment. I hugged him and said 'Thank you'. It was his effort too. I didn't know what to do... then after 5-6 seconds, I shouted, so all the emotions came together at once," the 26-year-old, who added another feather to her decorated cap by winning her second Olympic medal on Sunday, recalled.

It was also a massive lift for Park, who has been guiding Sindhu for around one-and-a-half years. Roped in to train men's singles players, the 42-year-old from South Korea has been associated with Sindhu since Kim Ji Hyun's departure in 2019. "I'm really happy because this is the first time my player has got a medal in my coaching career," Park said.

PV Sindhu with coach Park Tae-sang after the match on Sunday | AP

Both Sindhu and Park were visibly happy during the meeting. Park, despite the language barrier, has managed to build a strong rapport with the Indian. "When I first started teaching Sindhu, she was already a big Olympic star. I felt a little pressure but I tried. My Korean players also didn't get an Olympic medal, so I thought I could try to get her a gold. We failed, but bronze is also a very big medal," he said.

One of the big decisions that Sindhu had taken before the Games was moving out of Pullela Gopichand Academy in Hyderabad to Gachibowli Stadium. That call had raised some eyebrows. But Sindhu said she always knew that decision would pay off. "From the beginning there was no controversy, I mean, we had this opportunity to play in conditions similar to Olympics, so from February we have been playing there, it has really helped us because drift played a big role and I learnt a lot in Gachibowli, I learnt to control the shuttle better," she said.

"It had international standard courts with air conditioners, which was important. So I feel it was the best decision... We also got used to different players from Suchitra academy also. It was important."

TOKYO 2020

Quiet the Games

SportsExplainer

Modern Pentathlon soldiers on

Baron Pierre de Coubertin, the founder of modern Olympics, invented modern pentathlon based on what he thought were the skills required of a early-20th century cavalry officer. The unique sport, however, was liked by no one in 1912, when it was introduced into the Games. Now, it is considered antiquated. We take a look at the present form of modern pentathlon and its five disciplines

EVENTS WILL BE HELD ON 5-6 AUGUST

EPEE FENCING

45 SEC
The time period for a bout in the bonus round

Conducted in two formats – a ranking round in day one and bonus round on day two. The ranking round is a round-robin competition in which an athlete fences against all his opponents one after another. Each win yields points and the final score determines the athletes' rank for the fencing bonus round.

HORSE RIDING

The athlete mounts a horse he/she has never ridden before. Points can be deducted for knockdowns, falls and the horse's refusals to jump.

ILLUSTRATION: SOUMYADIP SINHA

12 OBSTACLES
comprising fences, gates or water in horse riding

SWIMMING

200 METRES
Length of the freestyle swimming round, in which maximum points are awarded to the fastest swimmer.

RUNNING

800M
Four circuits of 800 metres are run by the athletes.

The athlete with the highest points has the luxury of time. For example, if an athlete has six points more than the next ranked athlete, he/she starts six seconds earlier.

SHOOTING

Done with laser guns

50 SECONDS
given in each round for hitting five targets in five rounds.

DAY 1: Fencing ranking round.
DAY 2: Freestyle swimming, fencing bonus round, horse riding, running and shooting.

HOW TO WIN: A higher cumulative score from the three events – fencing, swimming, and horse riding – gives an athlete a head start for the combined final event: shooting and running. The first person to cross the finish line wins the gold medal.

ONE OF THE GREATEST: Andras Balczo from Hungary who won three gold medals over a period from **1960 to 1972.**

HASSAN SET TO GO THE DISTANCE

ASSOCIATED PRESS @ Tokyo

Wins gold in women's 5000m event, favourite to win 1,500 and 10,000m events too

1.57
SHE WON THE RACE WITH A GAP OF 1.57 SECONDS

When I fell down and had to jump up, I felt like I was using so much energy. I couldn't believe the feelings in my legs. All the energy seemed to leave me. I was so tired. Without coffee I would never be Olympic champion. I needed all the caffeine. I was so scared I wasn't going to do it.

Sifan Hassan

EVERYONE should have known it would be hard to keep distance runner Sifan Hassan down for long at these Olympics.

The world's busiest speed demon scored not one, but two remarkable victories Monday. Her gold-medal run in the women's 5,000 meters came a mere 11 hours after she picked herself up from a scary fall on the final lap of her 1,500-meter heat to not only finish that race — but win it, as well.

Those two wins kept Hassan, the Ethiopian-born 29-year-old who now competes for The Netherlands, very much in the mix for not one, not two, but three medals — in the 1,500, the 5,000 and the 10,000.

It's a never-before-attempted journey that will require eight races over six days.

It's the germ of a "crazy idea" — her words — that some might say elevates her into GOAT status simply for trying.

It was not helped one bit by the sort of fall that takes most runners out of races, let alone chases after history.

Running from the back as is her preference, Hassan was gearing up to make her move in the 1,500 morning race as the phalanx of 15 runners approached the start of the final lap.

But Kenya's Edinah Jebitok, stumbled and tumbled to the ground just in front of her. Hassan tried to save things by hurdling over her fallen opponent, but instead tripped and did half a barrel roll.

Most runners might have called it a day. Hassan was down for about two seconds, then jumped up and began a most-amazing comeback — from second-to-last to first in the span of about 60 seconds.

Exhausting work, and the track and field world waited through lunch and dinner to see what Hassan would have left in the tank when she returned for her first gold-medal race.

Answer: plenty.

Lingering in the middle and back of the pack for the first 11 laps on a track still soaked by an earlier rainstorm, she kicked things in with about 250 meters left. She won the race going away, in 14 minutes, 36.79 seconds — a pedestrian time for her, but amazing considering the circumstances.

Hassan was 1.57 seconds ahead of Kenya's Hellen Obiri, while Ethiopia's Gudaf Tsegay took bronze. Next, Hassan gets a whole day off. The next 1,500 heat is scheduled for Wednesday with the 1,500 and 10K finals set for back-to-back days on Friday and Saturday.

Biles back for balanced beam

ASSOCIATED PRESS @ Tokyo

SIMONE Biles is back.

The 2016 Olympic gymnastics champion will return to competition in the balance beam final on Tuesday, a little over a week after stepping away from the meet to focus on her mental health.

The 24-year-old Biles won bronze on beam in Rio de Janeiro five years ago and qualified for the eight-woman final at the Ariake Gymnastics Centre on the first weekend of the Games.

She removed herself from the team final on July 27 after a shaky performance on vault during the first rotation. She watched from the sidelines as her three American teammates completed the meet without her; the US took silver behind the Russian Olympic Committee.

INDIA WATCH

5.50 AM Athletics Women's javelin qualification Annu Rani; 3:45 PM Athletics: Shot put qualification Tajinderpal Singh Toor; **7.00 AM Hockey** Men's semifinal India vs Belgium; **TBA Wrestling** Women's freestyle pre-quarterfinals Sonam vs Bolortuya Khurelkhuu

INTERNATIONAL WATCH

8.50 AM Athletics Men's 400mH final; **3.30 PM Hockey** Men's semifinal Australia vs Germany; **3.50 PM Athletics** Men's pole vault final; **6.20 PM Athletics** Women's 200m final

Belarus athlete plans to seek asylum in Poland

ASSOCIATED PRESS @ Tokyo

A BELARUSIAN Olympic sprinter plans to seek asylum in Poland, an activist group said Monday, after the athlete alleged that her team's officials tried to force her to fly home, where she feared she wouldn't be safe from a government that recently was accused of diverting a plane in order to arrest a dissident journalist.

Athlete Krystsina Tsimanouskaya received a humanitarian visa from the Polish embassy in Tokyo, according to a Polish Foreign Ministry official. The Belarusian Sport Solidarity Foundation, an activist group that is helping the runner, told The Associated Press that the group bought her a plane ticket to Warsaw for the coming days.

Kamalpreet gives her best to finish 6th

VIVEK KRISHNAN @ Chennai

IN discus thrower Kamalpreet Kaur, there was just a glimmer of hope – fuelled by romanticism rather than rationale – that India's long-standing search for an Olympic medal in athletics could reach its conclusion on Monday. Generations of sports fans at home have grown up with the fabled tales of how Milkha Singh and PT Usha came within a whisker of a medal in athletics – the holy grail for world sport – but fell agonisingly short. On a damp Monday evening in Tokyo, the burden of that history was lying on the broad shoulders of Kamalpreet.

The wait will have to continue, but Kamalpreet enhanced her growing reputation with a best throw of 63.70m and a sixth-place finish. She was pitted amongst some fine athletes – none more so than American Valerie Allman who claimed gold after hurling the iron disc to a distance of 68.98m in her very first attempt – but took another step in her burgeoning rise over the last six months. Her throw of 63.70m, which came in her third attempt, was good enough for her to make the cut for the final three of six throws.

For context, no athlete from India has done better in throwing events – Krishna Poonia also finished sixth in the same event in the 2012 London Olympics. Aside from Milkha (400m) and Usha (400m hurdles), who both finished fourth in their respective events in the 1960 and 1984 Olympics respectively, Gurbachan Singh (110m) finished fifth in the 1964 edition as did long-jumper Anju Bobby George in the 2004 Games.

Her coach Rakhi Tyagi – glued to a television set at her home in Moradabad on Monday evening – was pleased with the 25-year-old's effort but rued

the inclement weather in Tokyo. As faint drizzle turned into a proper shower in the Japanese capital, the discus throwers struggled for grip inside the throwing circle, a few of them even slipping as a result and not landing their throws. Kamalpreet, under Rakhi's watchful eyes, had trained and prepared for such an eventuality but struggled more than others in slippery conditions.

"We had trained in rainy conditions to help her prepare, but it still became very difficult. It had an adverse impact on all the throwers. But she, in particular, tends to struggle when it is raining. She was not able to put in her maximum effort," Tyagi, who has been training Kamalpreet since 2014, told this daily on Monday. A tiny gripe for Tyagi was that she was not able to accompany Kamalpreet to the Olympics. Ever since the national record holder deplaned in Tokyo, the two were merely able to chat on video calls rather than have the former jumper personally oversee Kamalpreet's sessions.

"I was not able to be with her at this crucial, sensitive time," she said, a tinge of sadness palpable in her voice. The obvious upside is that Kamalpreet is only 25 years old and has a chance to learn from this experience to come back stronger in three years' time. Before that, it remains to be seen whether India's quest for a medal in athletics will be fulfilled. Over to the others!

EXPRESS READ

Mayank hit on head, ruled out of 1st Test

NOTTINGHAM: India's opening batsman Mayank Agarwal was on Monday ruled out of the first Test against England after being concussed by a short ball from Mohammed Siraj during a training session here. Agarwal saw the ball thudding into his helmet when he took his eyes off a short delivery.

Aditya stars with ton in Mount Joy win

BENGALURU:Mount Joy Cricket Club beat Modern Cricket Club by 47 runs in the KSCA Group I – I Division League Tournament for Sir Mirza Ismail Shield. Aditya Somanna's unbeaten 138 played an important role in helping Mount Joy score 348/4 in 50 overs. In reply, Modern CC, despite an impressive century from Mohammed Aqib Jawad, fell short as they only managed 301 for 6 in 50 overs.

Priya wins gold in Fed Cup (U-20) 200m

BENGALURU:Karnataka's Priya H Mohan won gold in the girls 200m at the Federation Cup Juniors (U-20) Athletics Championship in Punjab on Monday. She clocked an impressive 23.96s. Telangana's Jeevanji and Maharashtra's Avantika Narale finished second and third respectively. Priya had also clinched gold in the 400m couple of days ago.

Indian players attend a practice session at Trent Bridge ahead of the first Test against England, starting on Wednesday | AP

Batsmen under microscope in testing conditions

VENKATA KRISHNA B @ Chennai

ACCLIMATISATION wise, India haven't had this sort of luxury in ages. By the time they take the field at Trent Bridge on Wednesday, it would be more than two months since they set foot on English soil. A World Test Championship final and a two-week rest period, followed by a practice match and training sessions, they enter the Pataudi Trophy on equal footing just like how it was in 2018.

A lot has changed since then. The insecurities that a lot of players felt on that tour thanks to chopping and changing has disappeared. They have all their best bowlers available and fit. Yet, there is one test that they are yet to pass and not until the first of the five Tests ends, will we have an answer to it. Batting has been India's biggest undoing in each of their previous three tours and the current batting unit was very much at the forefront of the last two. Since settling as a unit, more so under the first cycle of the WTC, they have rarely repeated mistakes and have shown an admirable capability to bounce back from setbacks. It has been seen everywhere, except in two countries — New Zealand and England.

Apart from encountering similar conditions in these places, these two teams, unlike most others, also happen to have a strong fifth bowler. With the bowlers always in the game on pitches that favour seam movement, in addition to the added tooth in the bowling, batsmen invariably start on the backfoot. It is even more challenging in England where one of the game's greatest new ball pairs — James Anderson and Stuart Broad — make it incredibly hard for visiting teams by making early inroads. It means that the middle-order is under pressure from the outset more often that not.

PATAUDI TROPHY AUG 4-SEP 14

During the last tour and following the debacle in the WTC final against New Zealand, captain Virat Kohli wanted his batsmen to take more risks to keep the scoreboard ticking. It is a philosophy that the rest of the batting unit is yet to buy into. Even if they do, it is going to be even more difficult to execute against a potent attack in a series that will be played with the most lethal red cherry around — the Dukes.

"England is a challenging place for batsmen. Every batsman has different plans and methods. And we back every individual to back their own methods rather than focusing on technique and anything else. So playing as a group, communication will be key. Individually, everyone should back their own methods because conditions change here very quickly. All it takes is 15-20 minutes... the sun will be out and very soon it will get overcast. It is all about getting used to the conditions quickly and reading them by backing your own methods. And we as a batting unit are ready for it," vice-captain Ajinkya Rahane said on Monday.

In a series where it could boil down to contributions from the lower order — it was the difference between the two teams in 2018 — India are not looking to give away easy runs and are ready to continue with their five-bowler theory. But the question is what the combination will be. If the pitch remains green, off-spinner R Ashwin is likely to play ahead of Ravindra Jadeja, possibly opening the door for Shardul Thakur to bolster the lower-order.

Jasprit Bumrah and Mohammed Shami are certainties to start. Even Mohammed Siraj remains in contention depending on the make-up of the bowling combo.

With Mayank Agarwal ruled out of first Test, KL Rahul is likely to open alongside Rohit Sharma.

Rahul should open in Nottingham: Gavaskar

ASHIM SUNAM @ Bengaluru

INDIA suffered a big setback two days ahead of their first Test against hosts England as Mayank Agarwal was ruled out of the match after being hit on the helmet while batting during a net session on Monday. Shubman Gill had already been ruled out of the entire five-match series last month, leaving Virat Kohli and Co in a tight spot as far as the opening slots are concerned. The team does have the untested Abhimanyu Easwaran, who was drafted into the squad after being in the reserves earlier, as an option, but it may be risky to throw him in against a potent England attack in helpful conditions.

Given the resources they have, KL Rahul seems to be the best possible option for India to open the batting alongside Rohit Sharma. The Karnataka batsman, however, has been below par, by his standards, of late. He has not scored a single half-century in his last 12 Test innings and has been dismissed for single-digit scores in seven innings during that period. His last hundred came against England at the Oval in 2018.

If the team management wants, they can also look at other options like Cheteshwar Pujara. Former India great Sunil Gavaskar, however, believes Rahul should open the bat, especially after his hundred in the three-day warm-up game last month. "....With a hundred under his belt, Rahul should have a lot of confidence so he is the person I would look at opening the batting, and not having Pujara go up the order. Also, don't forget, the last Test match Rahul played in England at the Oval, he got a hundred, so with that in mind, it might be good to look at Rahul as an opener..." Gavaskar said in a media interaction.

The think tank is also aware of the importance of an opener in England so much so that Prithvi Shaw has been asked to join the squad in England. The opening pair, as always, has a huge task at hand against the quality pacers of England, including James Anderson and Stuart Broad. "It is very important because openers lay the foundation. Openers are the ones who often — I am not talking about Virender Sehwag, but generally other openers — who pave the sort of broken road and make it into a highway for the Ferraris and Lamborghinis to come in and to drive," said Gavaskar.

The former India captain also feels that Kohli and Pujara will look to score big especially as they haven't slammed a century for quite some time. Kohli last scored a century in November 2019 while Pujara in January the same year.

"Both are run-hungry batsmen and want to get big hundreds. Once they are able to reach the three-figure mark, they will make up for the fact that they have not got it for some time. But, I do not think that is going to play on their minds," said Gavaskar.

Watch India tour of England from August 4, LIVE on SONY SIX and SONY TEN 4 channels from 3.30 PM IST

THE NEW INDIAN EXPRESS City

Bengaluru Express

READ SHARE FOLLOW
newindianexpress.com
Mail us: bengalurucityexpress@gmail.com
03.08.2021
TUESDAY

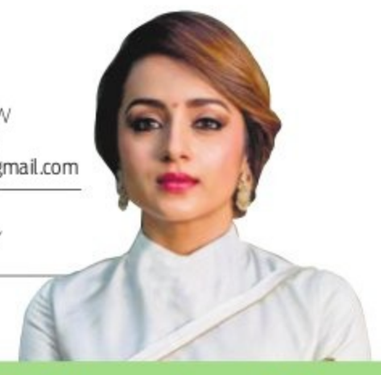

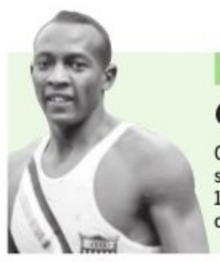

DAY'S DIARY

Olympic win

On this day in 1936, American sprinter Jesse Owens won the 100m at Berlin Olympics in front of Adolf Hitler and other Nazis

MAKING A POINT

He won four gold medals at the 1936 Olympic Games. His victories were a blow to Adolf Hitler's intention to use the Games to demonstrate Aryan superiority

THE STADIUM

Hitler had deployed 2,600 men to build a stadium of stone that could accommodate 1,00,000 spectators. An Olympic village with a swimming stadium & a hockey arena was built

HANDCRAFTED GEARS

Owens ran in Berlin games wearing shoes made by the founder of Adidas. German shoemaker Adolf Dassler had handcrafted his leather track shoes with extra long spikes

Trisha on board for Puneeth's Dvitva

PG 4

STARTUP WATCH

BACK STORY
'Script a Hit' is a Bangalore-based startup founded by writers Jaishankar and Krishna Udhayashankar and co-founded by IT professional Neha Lamba Grover in April 2021. The start-up aims to help people who have ideas, however, lack the skill sets and time or resources to turn their ideas into a novel or scripts for audio-visual content.

FINANCE FUNDA
The startup has a capital of ₹40 lakh and is expecting an investment worth ₹1 crore from investors in the future.

USP
According to the founders, the startup will translate the ideas submitted to them into a fully developed manuscript that will be sent to publishing houses for publication of novels. It can also be optioned for audio-visual series that can be pitched to screen and OTT content producers.

TARGET AUDIENCE
The startup aims to target beginners who are new to the writing space and anyone who wants to pitch in ideas about anything under the sun.

Krishna Udhayashankar and Jaishankar

A SPORTY AFFAIR

SANATH PRASAD

TWITH the Tokyo Olympics 2020 underway, co-incidentally, many sports-based films have had their OTT releases, recently. Films such as *Toofan, The Skater Girl, Sarpatta Parambarai, and Saina*, have been the most talked-about sports dramas on social media. The love for sports dramas is increasing among the Indian audience, so much so, that netizens are now demanding an artiste from the North East to be cast if at all Bollywood is looking for a biopic on the Olympic silver medalist, Mirabai Chanu. Further, success stories of ace shuttler PV Sindhu who won bronze for the country or the women's hockey team who have qualified for the semi-finals at the Tokyo Olympics 2020, have sparked interest among the filmmakers to capture their stories on the silver screen.

Bengaluru-based filmmakers and sports coaches believe that there is a need to underline the stories of many such sports and sportspersons across India, to show the country that Indian sports are not just synonymous with cricket, but it goes beyond the latter. Filmmakers also believe that the they can try and test on OTT platform without worrying much about the business numbers.

Filmmaker KM Chaitanya says "Sports-based films beg for an interesting and inspiring drama. It requires the character to train hard on the field and overcome obstacles to triumph in the sport and also in life. This is the perfect formula and that is why I believe many filmmakers are cashing in on sports-based dramas," says Chaitanya who wants to direct a biopic on track and field athlete Ashwini Nachappa.

According to him, a sport like cricket has been overdone and that's the reason "why you find directors going after interesting sports that are challenging and visually appealing". Sports trainers believe that filmmakers should shed more light on the indigenous sports of India and bring out stories from the rural side of the country.

AK Abhinav, strength and sports conditioning coach, says, "Martial arts, archery, kabbadi are some of the indigenous sports that are deeply connected to the roots of India's civilization. *Sarpatta Parambarai* highlighted the boxing culture of North Madras which very few people are aware of." Further, he said that any sports-based film should translate a mere armchair audience into a sports enthusiast and a participant.

Vincent Paul, a Bengaluru-based boxing coach says, "As trainers, we feel happy when sports films show the relationship between a guru and a student. The audience needs to understand what kind of rigorous training goes behind every successful sportsperson. A film based on the trainer's life is also the need of the hour that will inspire many sportspersons."

Moreover, sports-based dramas also bring social packages along with them and underline several issues. "Social issues are an integral part of sports-based dramas because every sportsperson has overcome such challenges. From focusing on women empowerment to lack of opportunities for backward classes, a sports film will carry a social angle as part of the story. It is interesting to see the OTT releases coinciding with the Olympics, despite the filmmakers working on the projects much earlier," says filmmaker Jacob Varghese, who wants to make a film on the former track and field queen, PT Usha.

Stills from the sports-based films released on OTT

The audience needs to understand what kind of rigorous training goes behind every successful sportsperson. A film based on the trainer's life is also the need of the hour that will inspire many sportspersons

— **Vincent Paul, boxing coach**

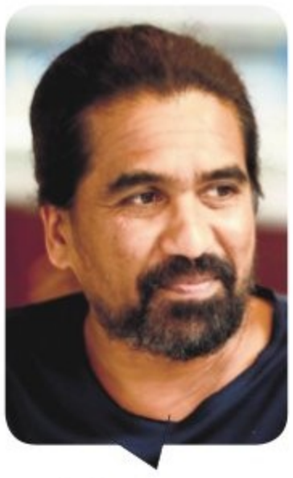

Social issues are an integral part of sports-based dramas because every sportsperson has overcome such challenges. From focusing on women empowerment to lack of opportunities for backward classes, a sports film will carry a social angle as part of the story

— **Jacob Varghese, filmmaker**

Like mother, like daughter

Actress Radhika Pandit recently shared an adorable picture with her daughter Ayra. The candid selfie sees the little one smiling and pointing at the camera. The *Aadi Lakshmi Purana* actress captioned, "Hey you... just wanted to say hello." The actor quite often takes to Instagram to post little snippets from their day-to-day life. Check out her social media page.

Best friend alert!

In the light of friendship day, actress Aindrita Ray, posted a reel dedicated to her best friend/husband Diganth Manchale. This reel was accompanied by a song from her movie *Paramathma* and thanked director Yogaraj Bhat for bringing them together 12 years ago! Head over to her Instagram for the reel!

CITY READ

IIMB to host annual business conclave Vista

The students of the Post Graduate Programme in Management (PGP) at the Indian Institute of Management Bangalore (IIMB) are hosting the 21st edition of the B-School business confluences, Vista 2021 on August 7 and 8. Vista features a multitude of events, related to marketing, data analytics, leadership and much more. The theme for the year is based on 'Together Towards Tomorrow' that aims to tackle unprecedented challenges and explore opportunities that lie ahead.

As a part of the extended pride month celebration, dating app—Tinder India— is partnering with E-commerce platforms to help list the products of the brands run by LGBTQ community

ANIKA GOMEZ AND SHRIYA RAJACHANDRA

THE pandemic created havoc for many businesses across sectors. The businesses owned by the LGBTQ community are no different. To extend the celebration of pride month, Tinder India— a dating app—is partnering with Little Black Book (LBB) and Gyasi family to introduce 'queer made' products to people. The 'queer made' initiative is dedicated to celebrating, supporting, and amplifying businesses and products made, owned, and run by India's LGBTQIA+ community. Tinder will match sales generated by Queer Made over 10 weeks and donate it to Born2Win, a transgender person-led organisation working towards the empowerment of members of the transgender community through education and employment.

As a part of the extended pride month celebration, over 100 brands have registered across India and some Bengaluru-based brands are also listing their products on the e-commerce platforms. Funded by Laksha and Nakul Aiyappa, Sassage Stickers, sell stickers themed on mental health and LGBTQ awareness. "This platform is important for us. We design our stickers themed around the LGBTQ community. I am part of the queer community and want to design stickers for them because I believe every identity is important. It's my way of giving it back to the community," says Laksha who established the brand in March 2021.

Fueled by her passion for baking, Sauparnika Sajjan, a mental health advocate, founded Saupy's Kitchen in 2020. The inspiration behind this Bangalore-based venture was to integrate her love for baking and zeal for mental health. While specialising in cakes, bread, and alcohol-induced desserts, Sajjan is organising pop-up stalls to raise funds for the LGBTQ community. "Tinder and LLB are massive companies. I believe that this platform will help me get a wide outreach with an opportunity to network with more people," says Sajjan.

Jesmin Ahmed, the founder of Quire Studio—a brand that specialises in jewellery and candles—believes that representing queer-made products is essential. "This initiative has helped me gain an audience base for queer made jewellery and candles," she says.

Meanwhile, **Disha Pai**, founder of Phirki, collects old clothes from people by hosting collection drives in Bangalore. "While our main focus is on sustainability, we're looking to hire smaller artisans and tailors so that we can make an impact at a grassroots level which could lead to a lot of opportunities for queer people who want to explore fashion or get ideation help in the field of design," says Pai.

Through *The Hack to Learn* series, Mangalore-based content strategist infuses creative play to make learning new languages less scary

Learn with Fun

MAHIMA ANNA JACOB

LANGUAGE can be intimidating for many. It can be even more nerve-wracking when you are learning a new one or try to converse in a language which you are familiar with but don't use that often. Well, **Satshya Anna Tharien**, a Mangalore-based Malayali, is trying to make the language learning process 'easy' through her *Hacks to Learn* series on Instagram. Started a year ago, be it Malayalam, Hindi, Tamil, Telugu, Bengali, Kannada, this 27-year-old takes a creative approach by showcasing the techniques she had used to learn some of the Indian languages.

"The *Hacks to Learn* series was started to share the experiences I had when it came to a particular language. Through my reels, by infusing a creative play, I intend to make a language look less intimidating so that a person who is learning a new language won't feel scared. I want people to cherish the regional languages. And also, the series will help you get familiar with a few words at least, in that way, you'll have something in common when you come across a person who speaks that language," says Tharien, who is a senior content strategist working at an ed-tech startup.

Tharien began the series with Hindi. Through her reels, she highlighted the tricks she picked up in learning certain phrases. "I did a video on *Pachaas and Pachees*. These two terms were the most confusing during my initial days in Delhi. It was complicated with rickshawalas especially, to bargain, you should know if the figure is higher or lower. Many of my friends liked it and asked me to continue doing the series. With a few episodes in Hindi, I thought to transcend to Malayalam as well," explains Tharien. Growing up in a family which spoke multiple languages, Tharien never spoke Malayalam fluently. "When I was a child, I didn't speak Malayalam that often because during those days I considered English to be a much cooler language. To be honest, I regret not speaking the regional language, If I did, I could have spoken it much fluently by now. Through these series, I am making up for the lost time, and I am learning a lot from my audience as well," says Tharien.

According to Tharien, what pulls her most in learning a language is its etymology and similarity. "Certain words pick my attention with their similarity. When it does, I immediately take note of it," says Tharien.

"When it comes to languages, I take visual cues, in a way to learn and retain them. For example, in Tamil, earrings are called 'thod' so I always picture an earring that is shaped like a frog, 'toad'," she adds.

THE DETOX PROGRAM

Join this detox workshop that will help you cleanse your system, and begin your journey towards a healthy lifestyle. This workshop will also include clean eating tips and a plan to detoxify. You will also have access to a nutritionist and a menu plan for 8 days.
When: August 10
Details: insider.in

DRAMA WORKSHOP

Enroll your child for an online speech and drama workshop. The workshop aims to help them increase their confidence level and improve public speaking skills. Along with this, the course also covers techniques like voice modulation, correct pronunciation and much more **When:** August 3
Register: bookmyshow.com

WATERCOLOR POLAROIDS

Learn how to make small Polaroid monochromatic watercolour paintings by enrolling in this workshop. The workshop will help you understand aspects of texture, line form, and the basics. This step-by-step session will also help you relax and discover the simplicity of the art.
When: August 8
Details: insider.in

QUIZ TOURNAMENT

KVizz tournament is back with another edition. The online "kvizz" tournament features 32 comedians and will host 13 matches, eight quarter-finals, four semi-finals, and 1 grand finale. Join the three-day event which will cover more than 250 questions.
When: August 6-8
Details: insider.in

CATCH STAND-UP COMIC **GAURAV KAPOOR** LIVE FOR SOME GOOD LAUGHS AND CANDID HUMOUR **WHEN:** AUGUST 13-15 **TICKETS:** BOOKMYSHOW.COM

FRUIT DONUTS

Mad Over Donuts has launched three new fruit flavoured donuts called 'Fruitfully yours'. This is a limited-edition line that is 100% eggless and is available throughout the month. **Order** on Swiggy/Zomato

DIGITAL CONCERT

Kalaatma 2021 is a series of digital concerts featuring eminent South Indian classical musicians from Bengaluru and young musicians from the UK. It is curated by renowned violinist Dr Jyotsna Srikanth and is produced by Dhruv Arts, a UK, and India-based non-profit organisation.
When: August 5- 29, 11:30 pm **Where:** Dhruv Arts Festival YouTube channel

NATIONAL SILK EXPO

National Silk Expo- a direct weaver's sale- brings you a wide collection of sarees and dress material from artisans and craftsmen from across the country. The expo includes Kantha-stitch silk sarees, Baylu saree, and Tangail from West Bengal, among others. **When:** Till August 8. **Venue:** White Pearls, Vijaynagar

KNIFE PAINTING WORKSHOP

Learn knife painting techniques from experts and create artistic paintings. During the course, one will learn to paint beautiful broken colour effects which are not possible with a brush. **When:** August 5 **Register:** bookmyshow.com

QUICK FIX

What's cooking

IN YOUR KITCHEN?
We are hungry for recipes with minimum ingredients and maximum flavours. Share your quick-fix with us, along with step-by-step photos, at cityexpresschn@gmail.com.

MUTTON LIVER FRY

INGREDIENTS

- **Mutton liver:** 1/2 kg ■ **Oil:** 4 tbsp
- **Onion:** 2 ■ **Green chillies:** 2-3
- **Curry leaves:** 2 sprigs
- **Coriander leaves:** 2 bunches
- **Mint leaves:** 1 bunch ■ **Ginger garlic paste:** 6 tsp
- **Red chilli powder:** 2 tsp ■ **Turmeric powder:** 1 tsp
- **Dry coriander powder:** 2-3 tsp
- **Garam masala:** 2 tsp ■ **Pepper:** 1 tsp
- **Salt** to taste ■ **Water:** 1 cup

METHOD

- Wash the mutton liver thoroughly. In a pan, add the liver, ginger garlic paste, turmeric powder, salt and curry leaves. Mix well. Let it cook for ten minutes.
- Once the water evaporates, add one cup of water and to this add oil, onions, green chillies, mint leaves and coriander leaves. Mix all the ingredients well and fry it well for ten minutes.
- Add all the spices. Mix well. Cook until oil separates. Serve hot.

— D Ruth, Hyderabad

FIT BIT

KUNDALINI MUDRA

(GESTURE TO ACTIVATE THE SEXUAL POWER)

In Sanskrit, 'kundalini' means coiled one and 'mudra' means gesture. Mudras were created by ancient yogis to restore physical health, calm the mind and optimise energy. Yoga poses, controlled breathing and meditation provide a means to awaken the kundalini and channel its enlightening force upward through the seven chakras, to the Sahasrara chakra at the crown of the head.

STEPS

- Sit in a comfortable half lotus or lotus position on a mat.
- Many experts have strongly advised not to sit directly on the floor because it is believed that there are some radiations from the floor which will not be good while practising yoga or mudra.
- Sit with your eyes closed or open, but closed eyes can help concentrate better.
- Take some deep breaths with the awareness of the breathing process.
- Hold both your hands in front of you in a loose fist.
- Stretch the index finger of the left hand and pass it through the right hand. Pass the finger from the bottom, that is, from pinky to thumb.
- The thumb of your right hand should rest on the tip of your left index finger. The other fingers of your right hand will cover the left index finger, like a loose glove.
- While doing this pose, pull your hands up to the lower abdomen.
- Practice this mudra for 15 minutes, three times a day.

BENEFITS

- Associated with the sexual force that needs to be awakened.
- Improves sexual performance.
- Stimulates regeneration and creativity.
- Several schools of yoga and even the martial arts have recognised the immense power of the fountain of human sexual energy.
- Sexuality plays an important role in tantric yoga as a spiritual practice.
- Sexual organs have an influence on the mood, so it is important that these organs are in good health.

LIMITATIONS

- There are no precautions for the practice of this mudra.

— by N Elumalai, PhD scholar (Yoga Science) at Meenakshi Academy of Higher Education & Research, Chennai

SOUND BOARD

TALKING TALES FROM TULIKA
The podcast offers scintillating storytelling, rocking rhythms and singalong songs. Expect stories from across the country in ten themes – in English, Hindi and Tamil – from India's leading multilingual children's publisher.
● On Spotify

FINSHOTS DAILY
From the Indian economy to everyday money-related problems, this daily five-minute podcast explains the most important finance and business happenings in simple words. India focused.
● On Spotify

KALYN'S COFFEE TALK
Kalyn's Coffee Talk, hosted by Kalyn Nicholson, covers a range of topics such as wellness, mental health and learning to live your best life free from self-judgment and doubt.
● On Apple Podcasts

LIFE KIT
Everyone needs a little help being a human. From sleep to saving money to parenting and more, this podcast talks to the experts. Life Kit is here to help you get it together.
● On Google Podcast

THE ALARMIST
Who is to blame for history's greatest tragedies? The Plague. The sinking of The Titanic. The break-up of the Beatles. Writer and comedian Rebecca Delgado-Smith and guests scrutinise history's greatest disasters to figure out what went wrong, and most importantly, who's to blame.
● On Google Podcast

POPULAR ON YOUTUBE

FACE 2 FACE
● Preethi and Santosh are in love but due to a strange incident that happens with Preethi, everything changes around them. Sneha is a woman who has just applied for a divorce from her husband. Santosh tries to win his love with the help of Sneha.
Cast: Rohith Bhanuprakash, Divya Uruduga, Purvi Joshi

POGARU
● Shiva is a young man who struggles to get back his own mother and dislikes his stepfather. Growing up, he becomes a local thug and stands up against the cruelty that is performed on common people and helps to secure justice for them.
Cast: Dhruva Sarja, Rashmika Mandanna, Kai Greene

BAZAAR
● Kalki is an orphan and desires to become a champion in the world of pigeon racing. Parijatha is a fashion designer and hails from a middle-class family. Kalki falls in love with Parijatha and tries to win her. Over the course of time, he not only wins the pigeon race but also his love. However, as everything seems to be just fine, their contrasting family backgrounds make things difficult.
Cast: Dhanveer Gowda, Aditi Prabhudeva, Sharath Lohitashwa

Scan this QR code to find out how your favourite celebs are coping with the lockdown.

WHAT'S ON TED TALKS

1 THE INFORMAL SETTLEMENTS RESHAPING THE WORLD BY JOTA SAMPER
Creative, sustainable solutions find their home in the thousands of informal neighbourhoods across the world. Urban planner Jota Samper believes these often overlooked settlements (also known as slums) should be regarded as hubs of innovation and shares reasons why giving them attention could help change the way humanity coexists.

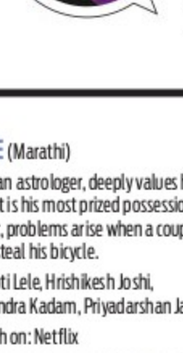

2 WHAT THE SUGAR COATING ON YOUR CELLS IS TRYING TO TELL YOU BY CAROLYN BERTOZZI
Chemical biologist Carolyn Bertozzi researches how sugars on cancerous cells interact with (and sometimes trick) your immune system. Learn more about how your body detects cancer and how the latest cancer-fighting medicines could help your immune system beat the disease.

3 HOW HIP-HOP HELPS US UNDERSTAND SCIENCE BY DANIELLE N LEE
In the early 1990s, a scandal rocked evolutionary biology: scientists discovered that songbirds engaged in what's politely called "extra-pair copulation." In this biology lesson on animal infidelity, TED Fellow Lee shows how she uses hip-hop to teach science, leading the crowd in an updated version of Naughty by Nature's hit "O.P.P."

4 WHAT WE'RE LEARNING FROM ONLINE EDUCATION BY DAPHNE KOLLER
Daphne Koller is enticing top universities to put their most intriguing courses online for free — not just as a service, but as a way to research how people learn. With Coursera (cofounded by Andrew Ng), each keystroke, quiz, peer-to-peer discussion and self-graded assignment builds an unprecedented pool of data on how knowledge is processed.

5 HOW SLEEP AFFECTS YOUR EMOTIONS BY MATT WALKER
Matt Walker is a brain scientist trying to understand why we sleep. It's not just your imagination — you're more irritable when you're low on zzzzs. Walker explains how our nightly slumber affects the emotional centers in our brains, and why we can think of sleep as first aid for our feelings.

NOW STREAMING

REGIONAL

IKKAT (Kannada)
Watch on: Amazon Prime Video
The pandemic takes over the country and lockdowns are imposed. Thanks to this, a couple who were on the brink of a divorce are forced to stay together. The movie takes us through the journey of a broken couple during the first lockdown and highlights how their life changes.
● Cast: Nagabhushana, Bhoomi Shetty

14 PHERE (Hindi)
Sanjay, a Rajput, is in love with Aditi, a Jat. They want to get married but don't want to hurt their families. So they plan to get married with a fake set of parents. Will they succeed?
Cast: Vikrant Massey, Kirti Kharbanda, Gauahar Khan
● Watch on: Zee 5

RAEES
(Hindi)
Threat looms over bootlegger Raees Alam and his business after ACP Majmudar decides to get the better of him. In order to survive and keep his trade thriving, Raees must overcome Majumdar.
Cast: Shah Rukh Khan, Mahira Khan, Nawazuddin Siddiqui, Mohammed Zeeshan Ayyub
● Watch on: Netflix

GEETHA (Kannada)
Akash, a software engineer, is raised by his father Shankar and doesn't believe in love. But after learning about his father's past and father's experience with love, he opens up to experience the notion of love. The movie portrays the past of Shankar which is accompanied by the Gokak Chaluvali and connects Shankar's past to Akash's present.
● Cast: Ganesh, Shanvi Srivastava, Prayaga
Watch on: Amazon Prime Video

GOLKERI
(Gujarati)
Sahil and Harshita end their relationship of two years. However, as much as they want to move on and move away from each other, they are stuck in awkward situations put up by their parents, who make persistent attempts to bring them back together.
Cast: Manasi Parekh, Sachin Khedekar, Vandana Pathak, Malhar Thakar
● Watch on: Amazon Prime Video

All the streaming apps can be accessed on smartphones and smart TVs with Internet connection.

CYCLE (Marathi)
Keshav, an astrologer, deeply values his cycle as it is his most prized possession. However, problems arise when a couple of thieves steal his bicycle.
Cast: Dipti Lele, Hrishikesh Joshi, Balachandra Kadam, Priyadarshan Jadhav
● Watch on: Netflix

STATE OF SIEGE: TEMPLE ATTACK (Hindi)
Inspired by true events, the film narrates the heroic tale of NSG commandos, who step in to save innocent people when terrorists attack a temple in Gujarat.
Cast: Akashaye Khanna, Gautam Rode, Vivek Dahiya, Abhimanyu Singh
● Watch on: Zee 5

FOREIGN

BEHIND HER EYES (English, series)
A single mother enters a world of twisted mind games when she begins an affair with her psychiatrist boss while secretly befriending his mysterious wife.
Cast: Eve Hewson, Simona Brown, Tom Bateman, Robert Aramayo
● Watch on: Netflix

HAIKYUU (Japanese)
Inspired by a championship match he sees on TV, junior high schooler Hinata joins a volleyball club and begins training, despite his short height.
Cast: Ayumu Murase, Kaito Ishikawa, Satoshi Hino
● Watch on: Netflix

PARKS AND RECREATION (English, series)
Leslie Knope, a mid-level bureaucrat, wishes to help a local nurse, Ann, convert a disused construction site into a community park but deals with red-tapism and self-centred neighbours.
Cast: Amy Poehler, Adam Scott, Rashida Jones, Nick Offerman, Aziz Ansari, Chris Pratt
● Watch on: Amazon Prime Video

JUDAS AND THE BLACK MESSIAH (English)
Offered a plea deal by the FBI, William O'Neal infiltrates the Illinois chapter of the Black Panther Party to gather intelligence on Chairman Fred Hampton.
Cast: Daniel Kaluuya, LaKeith Stanfield, Jesse Plemons, Dominique Fishback
● Watch on: Amazon Prime Video

Netflix: ₹ 199 per month
Disney+Hotstar: ₹ 399 per month
Prime Video: ₹ 129 per month
Zee 5: ₹ 99 per month

'FAIR' PLAY: A NEW TREND EMERGING

75 years after the British exited the country, the brown sahibs are still battling a 'gora complex'. And as with most such complexes, there is a decided gender tilt, with 'fair' being equated to 'lovely'. Almost every girl, especially down South, would have encountered the fair -- or rather unfair -- once over, besides snarky remarks all her life. We, the racist Indians, overlook the fact that the Dravidian is indigenous, and the Aryan is an import. And that men are dark-skinned too.

The prejudice that beauty has a certain shade has fed on itself for ages, reinforced by beauty contests, advertisements and Bollywood songs, with tribute being paid to the "gori". The other factor that keeps the not-so-gori in the shade is the marriage market -- and we have the quintessential mother-in-law who marches into the girl's house and summarily rejects the wannabe bride.

Playing on this theme of rejection, Dove's recent advertisement sought to highlight that beauty of any sort should be embraced. Its sensitive and thought-provoking series of ads feature the dark-skinned, the short-statured, the heavy-built, and even the curly-haired, sending out a message that young women need not be trautamised by such rejection. Of course, simultaneously selling the line that all those who use their soap are beautiful.

My young friend and student activist Noor -- being just a little on the wrong side of the 'line of acceptance' (LoA) -- sent her application for the 'dark' Dove model and is now on billboards and magazine covers. Thanking her lucky stars and shade and the LoA, she is now famous and a little richer too.

The Dove campaign comes as a breath of fresh air, as it joins other FMCG companies in the pushback against the black-and-white notion of beauty, models who refuse to endorse fairness products, and ramp shows and advertisements which don't discriminate on the colour palette or race.

Anita Konwar's rather succint tweet recently touched on both colour and race. "If you're from Northeast India, you can become an Indian ONLY when you win a medal for the country. Otherwise we are known as "chinky" "Chinese" "Nepali" or a new addition "corona". India is not just infested with casteism but racism too. Speaking from my experience. #Hypocrites She slayed it, making twin points with her tweet; while those from the NE states are put through the 'chinky' trauma even in cosmo Bengaluru, 'corona' as a word of abuse is news to me. We may identify ourselves as global citizens, but somewhere we are loathe to give up our hidebound ideas, and may have a long way to go...

Illustration: SOUMYADIP SINHA

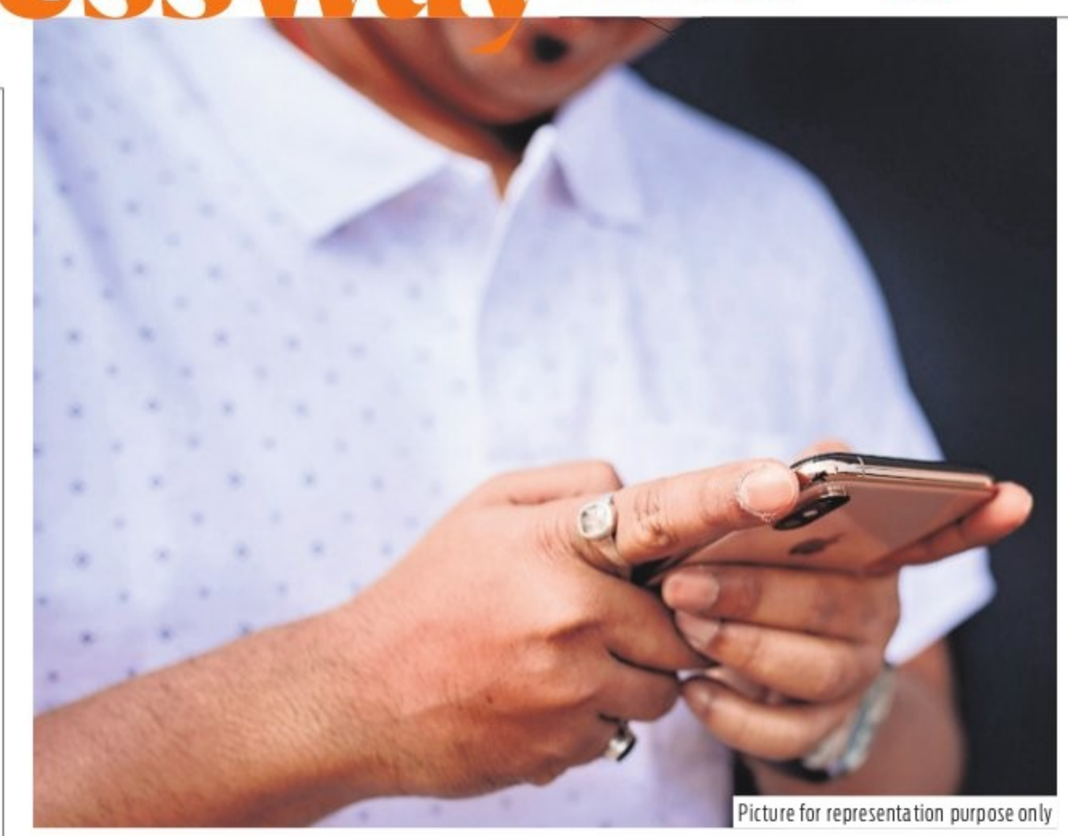

Picture for representation purpose only

IN A FIX: SHOULD YOU REPAIR OR DISCARD YOUR MACHINES?

The right to repair movement was a reaction to an age-old strategy employed by manufacturers called 'planned obsolescence'

ADITYA VADDEPALLI

We buy stuff -- smartphones, laptops, fridges, watches, cars. When these break down, we could throw them away, but choose to repair them instead. In the US and Europe, it is illegal for anyone other than their authorised service centres to repair their items. But, in India, we have a range of friendly neighbourhood repair shops and garages that need no authorisation to repair your defunct gadgets.

Earlier this month, POTUS Joe Biden passed an executive order to promote economic competition in the country and called on the Federal Trade Commission to institute rules to curb anti-competitive restrictions that limit consumers' ability to repair gadgets on their terms. This order was a result of years of fighting by the right to repair movement in the West, which aims to provide buyers the autonomy to repair gadgets on their own terms.

The right to repair movement was a reaction to an age-old strategy employed by manufacturers called 'planned obsolescence'. From as late as the 1920s, due to planned obsolescence, electronic goods are being purposefully manufactured in such a way that they are rendered obsolete after a predetermined period, so that consumers are forced to either get their machines fixed at the companies' exclusive service centres or discard them and keep buying new ones.

The movement advocates for electronic companies to supply maintenance manuals and spare parts along with their machines. "India not only has jugaad repair shops but also such policies. We should definitely have the right to repair in our country too. Maintenance manuals, spare parts and diagnostic software should be available by law," says Parminder Jeet Singh, a Senior Fellow at the IT for Change.

Apart from having a monopoly over repairs, big companies also give rise to more e-waste as electronic items become obsolete sooner. The process also fuels more pollution. According to a New York Times report, mining and manufacturing materials used to make an iPhone 'represent roughly 83 per cent of its contribution to the heat-trapping emissions in the atmosphere throughout its life cycle', as per data released by Apple. "If part of my laptop's motherboard cannot be changed, the entire motherboard has to be replaced. Firstly, this is costly and secondly, this adds to more e-waste," says Praveen Chandrahas of the Forum for IT Employees (ForIT).

As we wait for the right to repair movement to come to India, people at mobile repair shops tell us of the desi hacks that people adopt before they seek their help. *(Refer box)*

NOT ALL HACKS WORK!

DRY RICE TO TREAT WET MOBILES

Probably the oldest trick in the book is storing your wet mobile phone in a bag or container of uncooked rice so that it extracts the water from the phone. "Though rice is an absorbent, it will not drain out all the water from the phone, maybe just 13 per cent," says a repairman. Rice may absorb some of the water, but it cannot prevent the corrosion of the motherboard. In fact, rice will further damage the phone since its remnants can speed up the corrosion.

USING A BLOW-DRYER

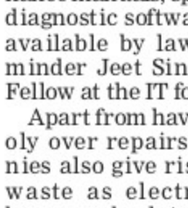

Great for drying your hair but do not use a blow-dryer to dry your wet phone, says another mechanic. The heat from the blow-dryer will damage your phone. However, if you still manage to control the heat, the salts from the water that will remain on your phone will further damage your phone. Additionally, using a blow-dryer will push the moisture inside the parts of the phone that were not wet to begin with.

TOOTHPASTE TO FIX CRACKS ON SCREEN

Using toothpaste (the one's without the gel) to fix a cracked screen is a common fix that has been floating around the Internet. Apart from making a few small scratches disappear, toothpaste doesn't really fix a cracked phone screen. Toothpaste does not make scratches or cracks invisible. The reason why this 'hack' was popularised as toothpaste fills in small scratches on your phone screen.

Picture for representation purpose only

(The authors run SaPa - the Subramaniam Academy of Performing Arts)

MUSIC AND SPIRITUALITY

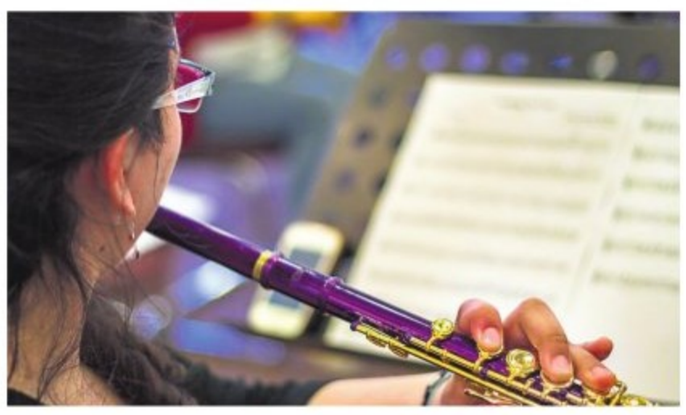

THERE is often a level of controversy that surrounds the relationship between music and spirituality, where many question whether it is appropriate to learn (or teach) a piece of "religious" music from a religion other than your own.

It is true that much of traditional music was born in the temple, church, synagogue or gurdwara, and many great musicians and composers were priests or saints who used their music in the service of the divine. From Mirabai to Johann Sebastian Bach, many musicians/composers/poets wrote music as their own worship, or to be played during worship by others.

There are a couple of things to unpack here – firstly, what place secularism has in music, and secondly how whether we can appreciate music if we don't subscribe to the same beliefs are the composer.

There is of course, plenty of music that is completely temporal and secular in nature, that has nothing to do with any God, religion or philosophy. So is it enough to just work with that and steer clear of anything that could cause trouble? Honestly, no. If we try to sanitise and present something that is neutral and safe, especially in art, culture and music, we lose a lot that is valuable. Instead, why not look at a representative view of secularism? We know that representation matters, so why not represent everything? Or at least many things. This has been the idea with SaPa in Schools, to present young people will many different styles of music and perspectives, to create global citizens that can respect Indian and global cultures.

And when you are able to present representative, inclusive secularism in music, you can teach students that it is possible to respect music for music's sake. If Bach wrote his music for the church with his belief system firmly in place, you can still appreciate it's grandeur from the comfort of your living room. If Mirabai sang for her beloved Krishna, you can still appreciate her poetry without necessarily having the same feelings. As individuals, we should be able to respect the art for what it is. To appreciate the magnitude of the Sistine Chapel, you don't need to be a Christian, you just need to have sight.

CITY READ

Open Day 2021 at BMSIT Yelahanka

BMS institute of Technology and Management, Yelahanka, conducted a two day virtual online open day to exhibit their students' project where more than 450 projects across engineering stream were exhibited in areas of IOT, data analytics, machine learning, image processing, green energy, robotics and more. Students projects were evaluated by both industry experts and academicians. Few selected projects will be supported by the institution with financial assistance to take it to a product level.

(The author is a counsellor with InnerSight)

ALL WE NEED IS LOVE

Is love really all we need? Last week, while surfing one of the streaming networks, I came across the Beatles homage Movie 'Yesterday.' I had missed the movie when it first came out though I count myself a Beatles fan and had really wanted to see it. Needless to say, I ended up watching the movie from start to finish in one go through the night, and the song "All we need is love" kept playing in my ear, and it did not help that I was coincidentally wearing my bright red T-Shirt with those words emblazoned on it in psychedelic colours. I think I even dreamt of the song and it has been in my head for a few days now, and consequently, I have been thinking about it.

Is love enough? Can relationships truly live on love alone?

The romantic part of us wants to believe it is true. We might bring up all sorts of examples to prove the point - homeless people without much else than the shirts on their backs loving each other, aged people on their deathbeds without much of a future between them clasping hands and smiling with love at each other, young hormone-filled teenagers with dreams in their eyes and empty pockets writing love poetry. Love seems more than enough and, in fact, it seems even as if it were the only thing that actually matters.

Then comes the big 'but.' When we look at the rest of us living as we are in a different world, where we do adult things like taxes and jobs, worry about shopping and house-keeping, bank balances, people for whom we provide care, health concerns, fitness, holidays, work deadlines, career progress and all the other tasks of everyday life, there seems to be a lot more at stake, so much more to consider than just the idea of love. We might really like someone and think there is something to it, but then our practical side butts in and tells us we have too much going on where we are to consider letting our feelings of love take us in its stride. We are careful to see if the love we feel can really work out. Many of us might have been bitten a few times already and have learned to be a bit more cautious.

Love surely is needed, but we doubt whether it is all we need. We tell ourselves we need stability, a good career, our friends, access to other things we also love. Love is necessary but not a sufficient condition for life, we decide. We let go of the big possibilities for the small certainties, and we carry on thinking there will be other loves that will come our way, that it is OK.

We will do all that, but in a little place in our heart, we might hold on to the wish that we had let love be all we need and we had gone along with love and a song in our lips, and that's OK.

SMARTADS

AN INTERNATIONAL SCHOOL on Nagarabhavi – Kengeri Ring Road, Bangalore
RECRUITING
NURSERY / PRE PRIMARY TEACHERS
for a high salary.
We welcome all Freshers and experienced graduates with good Spoken English skill to apply.
Contact : 7829215333

B.E.S. INSTITUTE OF TECHNOLOGY (Polytechnic)
16th Main, 4th Block, Jayanagar, Bangalore - 560 011
Email: principal@besit.edu.in
Website: www.besit.edu.in
Recognised by Govt. of Karnataka & Approved by AICTE, New Delhi
DIPLOMA ADMISSIONS 2021-22
1. Electronics & Communication Engg
2. Computer Science Engg
3 Civil Engg (General)
4. Mechanical Engg (General)
Separate Hostel available for Girls.
Seat Reservation: 20% - SC, 5%-ST, 20%-Non-Karnataka.
ELIGIBILITY:
♦ Pass in S.S.L.C (10th) or equivalent exam with 35% marks (3 Years Course)
♦ PUC (Science) or I.T.I (2 Years) Pass - (2 Years Course)
For Admission & Other Details Contact: Principal: 080-26651497 9035555595 / 9886355595
BES-21203

THE NEW INDIAN EXPRESS GROUP
For Classified Advertisements Contact:
Mr.Ravikumar
9886550650
080-22866893

Rishika Sharma

RISHIKA SHARMA TO DIRECT *VIJAYANAND* BIOPIC NEXT

The film helmed by *Trunk* director Rishika Sharma has actor Nihal playing the titular role and is based on the journey of Vijay Sankeshwar

CE FEATURES

Trunk director Rishika Sharma's next film will be a biopic. Titled *Vijayanand*, the film will be based on the life of Padamashri Dr. Vijay Sankeshwar and will have *Trunk* hero Nihal R playing the titular role. An announcement about the same was made on Monday along with the first-look poster of the film.

"The idea for a biopic on Vijay Sankeshwar came from actor Nihal, which he had told to me two years ago. I took my time to research how to portray such a legend on the silver screen and did some research. Later, I managed to meet Vijay Sankeshwar and gave him a presentation, and after a few rounds of discussion with him, and his son, Anand Sankeshwar, we were given a go-ahead signal for the project," says Rishika.

The project will also be the debut production venture bankrolled by VRL Productions, and it will be out in four south Indian languages – Kannada, Tamil, Telugu, and Malayalam. "Vijay Sankeshwar's journey itself is very inspiring," explains Rishika, who has worked on the script, which will trace the journey of the entrepreneur between 1950-2015 without exploring much on his political career. "The biopic will be made with commercial elements without diluting the core subject. I am taking a cue from Maniratam's *Guru* for filmmaking and want to give a similar treatment to this film," she adds.

> *The biopic will be made with commercial elements without diluting the core subject. I am taking a cue from Maniratam's Guru for filmmaking and want to give a similar treatment to this film*
>
> – **Rishika Sharma, director**

Gopi Sundar, who has scored music for *Geetha Govindam*, is roped in for the project. Keertan Poojary and Hemanth will be handling the biopic's cinematography and editing respectively. Vasant Kulkarni will be taking care of the art direction, Rishika herself will be doing the costume design.

Actor Nihal is happy to be playing Vijay Sankeshwar in the biopic. "Coming from Uttara Karnataka, I am a big fan of Sankeshwar's work," says Nihal, who is gearing to begin shooting from September. "The biopic will follow his life from his age 16 to 65, and I will be playing him in all the phases. Playing a legendary person's role on the silver screen is a big thing, and I am glad I am getting to play this role, and hope this becomes a turning point in my career," he says.

Nihal

Trisha

TRISHA ON BOARD PUNEETH RAJKUMAR'S *DVITVA*

The speculations about Trisha being part of Pawan Kumar's upcoming psychological thriller is now officially confirmed

A SHARADHAA

WE had earlier reported that the makers of *Dvitva* are planning to cast Trisha as the heroine in the psychological thriller. It is now officially confirmed that Trisha will be paired opposite Puneeth Rajkumar in the upcoming film directed by Pawan Kumar. A tweet from Hombale Films, the makers of *Dvitva* read, "The leading lady of #Dvitva is here. We welcome the talented Trisha on board." The two actors have previously worked together in the Kannada film *Power* (2014), and *Dvitva* marks their second collaboration.

In a chat with *CE*, director Pawan Kumar tells us why he chose Trisha as the female lead for *Dvitva*. "I was looking for an artist who can handle a mature character and she fits the bill. Trisha, as an actor, is someone who comes with a lot of experience. I have been admiring her films from a long time, even before I made my first film in 2011. *Vinnaithaandi Varuvaayaa* is one of my favourites. Secondly, the scenes between her and Puneeth are extremely intense. And both being big stars with a huge body of work, watching them perform together is something the audience will love to watch out for. Looking forward for shooting and watch her make this complex character come alive through her," he says. Trisha is super happy to be colloborating with Puneeth for the second time and in a different genre. "I am looking forward to working with Pawan since he 's a very 'today's' director and makes quirky and different films. And of course happy to be on board with Hombale Films who believe in good cinema and never compromise on the quality. "

Director Pawan Kumar, who is currently busy with the pre-production work, is set with the lead cast. While the team is in the process of signing the rest of the actors, if all goes well according to plan, the production house will go on floors with the project in September. *Dvitva* will have Preetha Jayaraman handling the cinematography and its music will be composed by Poornachandra Tejaswi.

A still from *Dvitva*

Vijay Kiragandur

Pawan Kumar

Kabir Somaiyaji

Venkat Bharadwaj

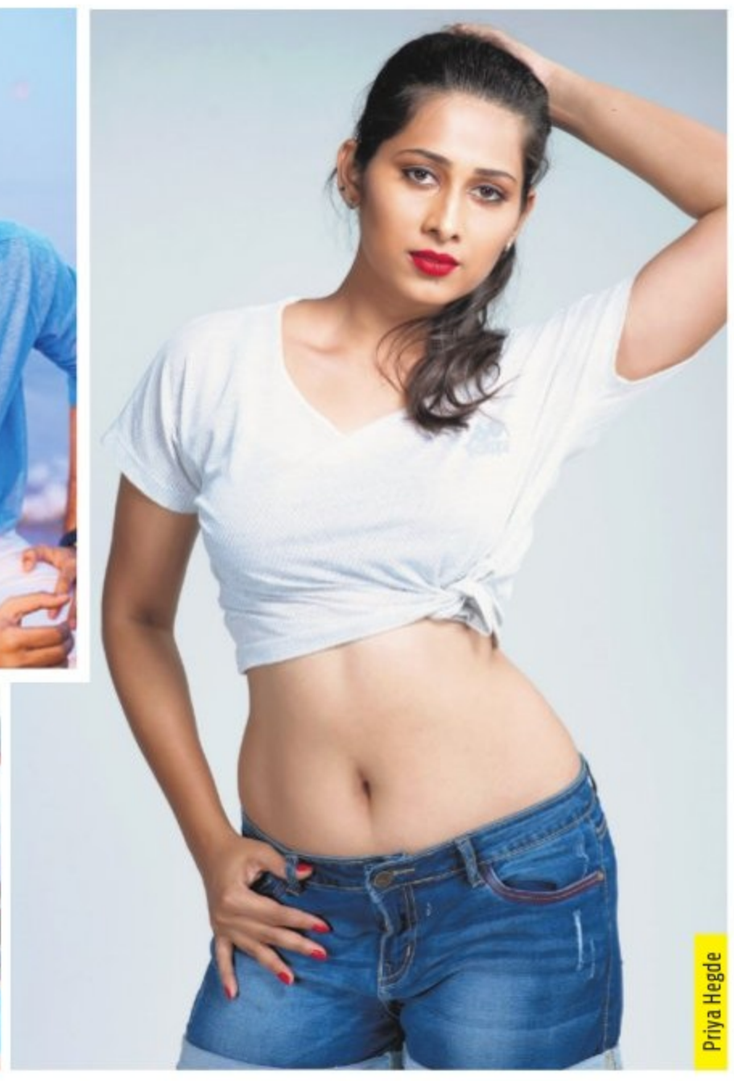
Priya Hegde

VENKAT BHARADWAJ LAUNCHES DEBUTANT KABIR SOMAIYAJI IN CRIME THRILLER

AAHATA

The film, also starring Priya Hegde as the female lead, has been wrapped up and is now in the post-production stage

CE FEATURES

DIRECTOR Venkat Bharadwaj's last outing *Omelette* got a direct satellite release, which received a good response. Now, the director is ready with his next project. Titled *Aahata*, the film is a crime thriller starring debutant actor Kabir Somaiyaji in the lead role.

Kabir is a Kannadiga settled in Mumbai, who has studied at Toronto Film School, Canada, for two years. He later took up an acting course at Anupam Kher Institute and is excited about his entry into Kannada cinema with Venkat Bharadwaj's film.

Priya Hegde plays the lead in *Aahata* and is paired opposite Kabir. The actor, known for her TV roles, has worked in a Kannada film, *Jiilkha*, and a couple of Telugu projects.

The film went on floors in November 2020 in Bengaluru and was shot in just 25 days.

Produced by Bombay Prakash under the banner Silverline Entertainment, the film is currently in the post-production phase. The makers are aiming for a theatrical release in the last quarter of 2021. *Aahata's* cast also includes Ugramm Manju, Dinesh Mangaluru, Gopi Krishna Deshpande, and Nagendra, among other recognised actors.

'From: Ex-coach Kabir Khan': SRK wishes Sjoerd Marijne after Tokyo win

CE FEATURES

The Indian women's hockey team on Monday defeated Australia to enter the semifinals at Tokyo 2020 Olympics.

Coach Sjoerd Marijne shared a picture on Twitter with his team and wrote, "Sorry family, I am coming home later." His tweet drew a happy reaction from Shah Rukh Khan, who had portrayed national hockey coach Kabir Khan in the 2007 film Chak De! India.

Responding to Marijne, SRK wrote, "Haan haan no problem. Just bring some Gold on your way back....for a billion family members. This time Dhanteras is also on 2nd Nov (SRK's birthday). From: Ex-coach Kabir Khan." Marijne replied to SRK's wishes with: "Thank you for all the support and love. We will give everything again. From: The Real Coach. " SRK had earlier reacted to comparisons between Monday's match and scenes from Chak De! India. Sharing a picture of the winning side, he had tweeted, "What a match .. Super defending... Real imitates Reel Chak De India History created by the Indian Women's hockey India first semi-final like ever!"

Will Smith-starrer *Emancipation* pauses production after positive COVID-19 tests

CE FEATURES

Will Smith's upcoming runaway slave thriller film *Emancipation*, directed by Antoine Fuqua, has paused production following positive COVID-19 tests in the crew.

The production of the film started two weeks ago in Louisiana, United States. According to Deadline, the shoot is expected to be paused for at least six days.

Written by William N Collage, *Emancipation* will tell the story of Peter (Smith), who escaped the slavers and ran away to join the Union Army. A photo of his scorched back taken way back in 1863 is standing evidence of the horrors of slavery in the US. The film will be a thriller about the escape of Peter through the treacherous swamp of Louisana, outwitting hunters and their dogs. It is said that the film's tone will be similar to Apocalypto (2006).

Emancipation was originally slated to film in Georgia. However, Georgia's controversial restrictive election law, signed by Republican Governor Brian Kemp, led to the project moving its production to Louisiana, where the actual events in the movie took place.

The film will be produced by Smith and his Westbrook Studios partners James Lassiter and Jon Mone as well as Joey McFarland of McFarland Entertainment and Todd Black of Escape Artists.

AKSHAY'S *BELL BOTTOM* TO RELEASE IN 3D

CE FEATURES

Akshay Kumar-starrer *Bell Bottom* is headed for a theatrical release on August 19. The film, a spy thriller set in the 1980s, will also release in 3D. The makers made the announcement with a new video. It features Akshay toying with a pair of 3D glasses. *Bell Bottom* also stars Vaani Kapoor, Lara Dutta and Huma Qureshi. The film is directed by Ranjit M Tiwari and written by Aseem Arrora and Parveez Shaikh. It was one of the first Bollywood films to be shot internationally during the pandemic. With cinemas reopened, it's the first major Hindi theatrical release of the month.